ANCHOR

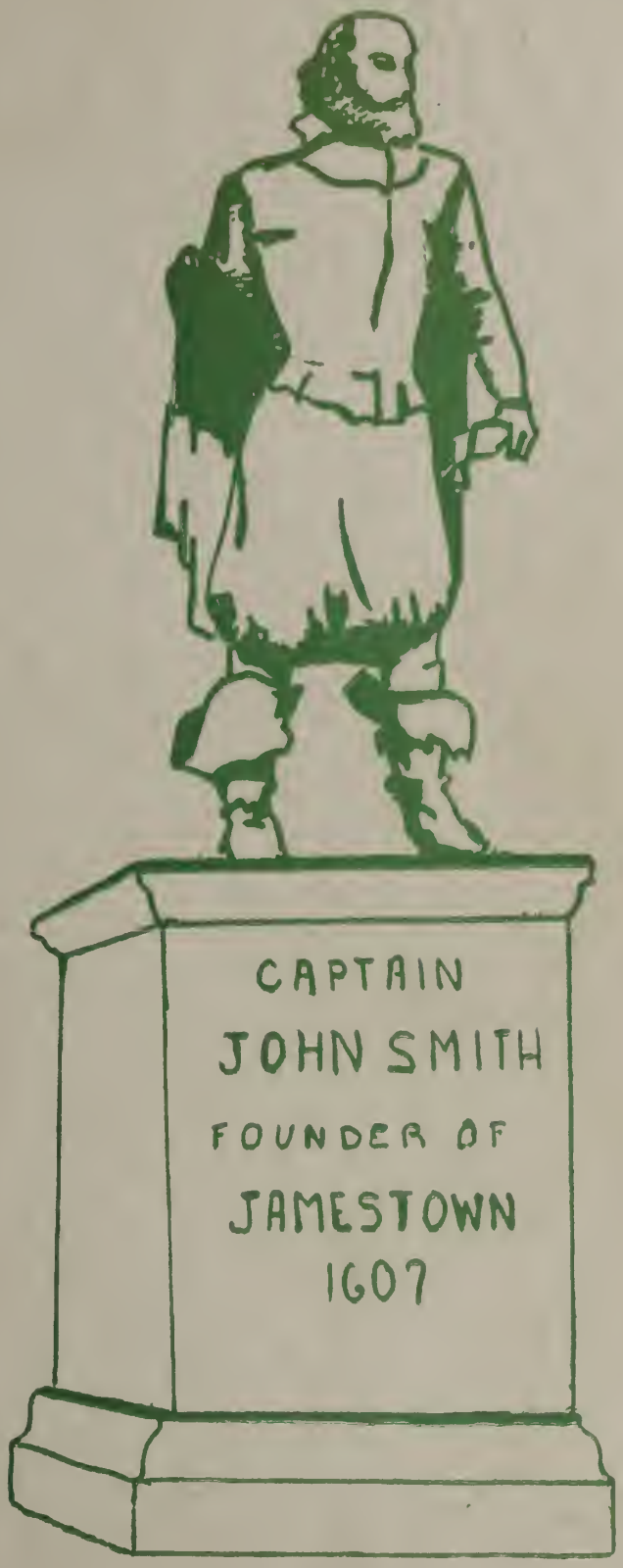

June '44

THE ANCHOR

June, 1944

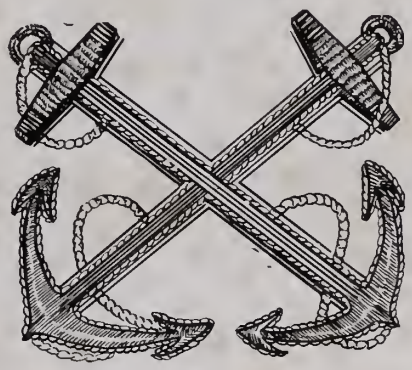

Published by the Graduating Class of June, 1944

of

Newport News High School

Newport News, Virginia

WREN BUILDING, WILLIAMSBURG

We wish to thonk Mr. Otto Weiss and Mr. Miles Thompson, the Stote Chomber of Commerce ond the Stote Conservotion Commission for pictures, ond oll those who contributed to the Publicotion of the June 1944 Anchor.

Foreword

Stretching from the bright sunny beaches of the Atlantic Ocean to the soft rolling Blue Ridge Mountains which blend into a peaceful, boundless sky; from the sparkling Potomac on the north to the humid Dismal Swamp to the south, extends a state which holds an honored position in this union of states of ours— a state rich in the traditions of a time long dead, yet as modern as almost any in this country—the Commonwealth of Virginia.

The Old Dominion endures as the birthplace of English Civilization in the western hemisphere, battleground of the Revolutionary and Civil wars, scene of the first battle of ironclad ships, home of George Washington and Thomas Jefferson, of eight presidents of the United States—home of thousands of gallant men who have fought and are fighting to keep it as it has always been to them, a symbol of America.

Over the 40,000 odd square miles of this state, where two and two-thirds millions of people make their homes, are found some of the best tobacco, apple and cotton growing regions of the whole world. These fine agricultural areas, combined with the industrial plants which have marked the growth in our state in the past few decades, add to its historical heritage to make the Old Dominion a truly great part of these United States.

In view of the great part which she has played in the development of our country, and her leadership in our way of life, the staff of the Anchor of June, 1944 has selected as its theme, "The State of Virginia".

We salute the Old Dominion.

Dedication

One of the most outstanding and best trained sections of Newport News high school is its musical department, which consistently wins high awards and very ably upholds the fine name of the school.

Working chiefly with the band and orchestra, Miss Eleanor Sherman exerts great effort toward the betterment of the school musical organizations. For her long hours of work and good influence on many students, and for the excellent musical training she gives them, we gratefully dedicate to her the Anchor of June, 1944.

MISS ELEANOR SHERMAN

Sponsor's Message

"The old order changeth yielding place to new,
And God fulfils himself in many ways."

IDYLLS OF THE KING
Alfred Tennyson

My dear Friends,

This is not only your GRADUATION but also your COMMENCEMENT —graduation from high school and commencement of life's work. Well may you stop to consider this dual aspect as you say your farewell.

You will have to decide for yourselves whether you will be the masters or the slaves of life. Fear only fear! Heed not the very pleasant call of vanity or flattery. Have confidence in yourselves; believe in your God and your fellowmen. Be loyal to your school, your country, and your ideals; be honest—"For a lie faces God, and shrinks from man."

High school is but a preparation for life's work; it is in reality a minature of the adult world—of society. You have learned that procrastination is "the thief of time"; today, catch and kill that thief. You who are to be the leaders and rulers of tomorrow are prepared because you have already learned much the hard way, by experience. You have chosen your own leaders in so many school activities and have learned how to work together in a democracy. And now you must work together, fight, and win this horrible war that was started by adults!

Believe so very deeply in something or somebody—maybe your work or a friend—that, when the many tempests of life strike you, you will be able to withstand the blows. When many will say to you, "You cannot", you will be ready to say, "I can and I will!" Remember those famous words from Tennyson:

"To strive, to seek, to find, and not to yield."

Little do you realize the great value of these last four years. This high school means more to you than mere walls. Memories of these days—of your many friends and classmates—will linger forever and the older you grow the dearer they will become.

You, GRADUATES of the CLASS of JUNE 1944, believe me when I say that I feel very deeply honored at having been chosen your sponsor.

Ever your friend,

Eulah Anne Massey

MISS EULAH MASSEY, CLASS SPONSOR

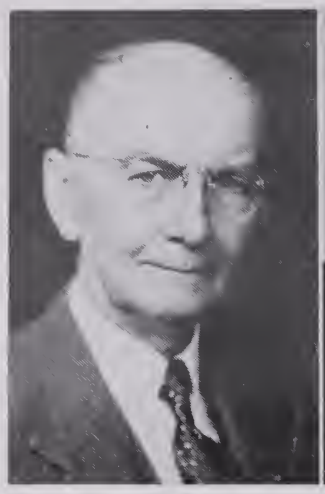

JOSEPH H. SAUNDERS
Superintendent

THOMAS O. KEESEE
Dean of Boys

LAMAR R. STANLEY
Principal

ETHEL GILDERSLEEVE
Dean of Girls

FACULTY

Emma Frances Baber, B.A., Speech, Drama.
Mabel Barham, B.A., M.A., Latin, Spanish.
Beulah C. Brasher, B.A., Typing.
Annye B. Burbank, B.A., M.A., English, Algebra.
Margaret Callahan, B.S., Biology.
Mab Carter, B.S., Home Economics.
Cassie Childress, B.S., Algebra, Shorthand.
Julius Conn, B.S., Physical Education.
Juliet Cox Coleman, B.A., History.
Dorothy M. Crane, B.A., Drama.
Joseph V. Dellapenta, B.S., General Shop.
Mae M. Edwards, B.S., English, History.
Susie V. Floyd, B.S., M.A., General Science.
Elma Free, B.A., M.A., History.
Gladys G. Gambill, B.A., M.A., English.
Margaret R. Garland, B.S., Librarian.
Amanda Gray, B.S., Drama.
E. Kyle Hammond, B.A., M.A., Mathematics.
Molly E. Harding, B.A., Distributive Education.
Harry A. Harmon, B.S., M.A., Physical Education.
Abercrombie Holmes, Jr., B.J., Journalism, English.
Alberta Houser, B.S., M.A., English, Speech.
Louise F. Hurt, B.A., M.A., History.
Chlotilde Jarman, B.S., Physical Education.
Sue Kelly, B.S., M.A., Home Economics.
Esther Kessler, B.S., Commercial Law.
Eline Krisch, B.A., Typing.
Constance C. Leachman, B.A., Music, Chorus.
Lloyd G. Leiter, B.S., Mechanical Drawing.
Eli Leonard, B.A., M.A., Bookkeeping.
Herman Levy, B.S., B.S.C., M. A., Mathematics.
Carlos A. Loop, B.A., M.A., History, Government.
Harry A. Lyeth, B.S., Mechanical Drawing.
Frances Maguire, B.S., Government, Speech.
Anne E. Martin, B.A., M.A., Chemistry.
Eulah A. Massey, B.A., M.A., English.
Frances A. Mays, B.S., Physical Education.
Ruth McGeehan, B.A., M.A., English.
Florence C. Montgomery, B.A., Speech.
Lucy E. Muncy, B.S., Biology.
Anne V. Parker, B.A., M.A., English.
Nina E. Powell, B.S., M.A., English.
P. W. Allen Raine, B.A., M.A., Mathematics, Physical Education.
Cytha E. Rickhoff, B.S., M.A., Civics.
Elizabeth A. Saunders, B.A., M.A., Librarian.
Joseph A. Schad, B.S., Director of Vocational Education.
Anne P. Scruggs, B.A., English.
Dr. Cornelia W. Segar, M.D., Physics.
Anna H. Sniffen, General Science.
Eleanor A. Sherman, B.S.M., Band, Orchestra.
Charles B. Shreeves, B.A., M.A., French, Spanish, Latin, Algebra.
Lucy H. Sinclair, B. A., M.A., Mathematics.
Rebecca Suttle, B.A., English.
Frances L. Taylor, B.A., English, Music.
Thelma H. Taylor, B.A., M.A., History.
Miles L. Thompson, B.E., Printing.
Lillian Todd, B.S., M.A., Mathematics.
Carlos Urrutia, B.A., Ll.B., Spanish.
Carrie S. Vaughn, B.S., Home Economics.
Alfred Vick, Machine Shop.
Presley G. Vick, Automobile Mechanics.
E. Jeanette Ward, B.A., English.
Lalie L. Webb, Home Economics.
Otto H. Weiss, Mechanical Drawing, General Science.
Dale Whitehurst, B.S., Physical Education, General Science.
Milbourne S. Willey, B.S., M.S., Shorthand.
Mabel S. Wingo, B.S., Physical Education.

SENIORS . . .

GOVERNOR'S PALACE, WILLIAMSBURG

Class Officers

President	George Hardy
Vice-President	George Farry
Secretary	Peggy Hamilton
Treasurer	Gay Mattingly
Student Council Representative	June Irvine
Class Speaker	Gay Mattingly

Class Committees

Invitation

June Irvine—Chairman
Gay Mattingly
Anne Haley

Ring

Stanley Livesay—Chairman
Ruth Stern
Sarah Hodnett
Jae Wallace
Marian Winstead
Jean Harrell
Leon Williams
Gwendolyn Russell

Color

Bill Greer—Chairman
Eugene Butler
Lulie Soar

Motto

Stanley Livesay
Sylvia Blechman

Music

June Irvine—Chairman
Ann Coe
Bob Foreman

Pennont

Charles Weiss—Chairman
Joyce Peterson
John Grinnalds
Winnie Beck
Fred Penfield

Senior Assembly

Bob Winstead—Chairman
Peggy Hamilton
Fred Whaley
Stanley Livesay
Tom Avis
Robert Sedwick
Jean Harrell
Saroh Brenner

Flower

Sarah Brenner—Chairman
Winnie Beck
Anne Haley

Dance

George Farry—Chairman
Raymond Suttle
Jayce Peterson
Elizabeth Thomas
Dat Cape
Gay Mattingly
Bobby Chandler
Billy Hornsby
Jimmie Joyner
Tom Avis
June Irvine
Peggy Hamilton
Fred Penfield
Woodie Halland
Bettie Christian

Motto

Non scholae, sed vitae discimus.

We learn nat for school but for life.

Flower

White Gladiola

Colors

Green and White

GEORGE T. HARDY, III
PRESIDENT

Varsity Club; Literory Club; Hame Roam offices; Jr. Red Crass Representative; President af Saphomare, Junior, Seniar Classes; Cadet Carps afficer; "American Way"; "Rip Van Winkle" Cantata; Junior Varsity Faatball '40, '41; Varsity Faatball '42, '43; Football letter. Hame Roam 108.

MARGARET ISABELLE HAMILTON
SECRETARY
HONOR STUDENT
PICTURE EDITOR
THESPIANS

National Hanar Society; Literary Club; Latin Club; Dramatic club; National Thespians; Sr. Assembly committee; Dance committee; Hame Room Offices; Student Council rep.; Orchestra; "Rip Van Winkle" Cantata; Casts "Americon Way" "Thraugh the Night"; staff "Came Out af the Kitchen"; Fart Eustis trips; Concerts; Electian Clerk, Chief Registrar; Office assitant; Heod Cheerleader; Wor Stamp Salesman; D. A. R. Good Citizenship Award winner; Freshman Hall af Fame. Hame Raam 305.

JUNE LEWIS IRVINE
VALEDICTORIAN
ACTIVITIES EDITOR
STUDENT COUNCIL LETTER

National Hanar Saciety, president, vice-president; Hanor council, 3-Low, 3-High representative, secretary; Student Caunciil, treasurer; Literary club, vice-president, pianist; Latin club, president, vice-president; Chemistry club, vice-president; Executive Baard, 2-Law, 2-High, 4-Law, 4-High representative; Accompanist for Mixed Chorus, Girls Glee club, Girls Juniar Charus; Concert, '43; "Rip Van Winkle" Cantata; Student Caunciil Dance committee, chairman; Chairman of 4-High Invitatian, 4-High Music committees; Hall af Fame; Student Caunciil Electians, Assistant registrar, Judge; Student Caunciil rep.; Home Raom offices. Hame Raom 108.

WILLIAM W. GREER
EDITOR
JOURNALISM LETTER
NATIONAL HONOR SOCIETY

Quill and Scrall; Varsity club; Athletic Caunciil; Writers club; Latin Club; Tennis Club; Garden club; Beacan, sports editar, reparter; Student Caunciil Electian afficial; Chairman af 4-High Calar committee; Jr. Red Crass Representative; Student Caunciil Representative; Cast af "American Way"; "Rip Van Winkle" Cantata; Boys Junior Chorus; Juniar Varsity Football; Varsity Faatball; Football letter; Basketball, Track Managing letters; Track Team; Intramurol Basketball Champs, '41. Hame Room 108.

BETTIE C. CHRISTIAN
ADVERTISING MANAGER

Ramsey High School: French club; Girls Athletic Club; Dramatic Club; Speech Club; Girls Glee club. NNHS: Jr. Red Crass representative; National Thespians; Dramatic club; Usher Staff; Staffs, "Ever Since Eve," "Mrs. Miniver," "Come Out af the Kitchen," Fart Eustis ploys; Beacan Weekly staff; 4-High Dance committee; Library assistant; Hall of Fame. Home Room 118.

GEORGE FARRY
VICE-PRESIDENT

Nationol Thespions, president; Vice-President af Student Bady; Mixed Charus; Boys Glee Club; Fort Eustis plays; Schoal Dance Committee Co-Chairman; 4-High Donce cammittee, chairman. Hame Room 305.

GAY FRANCES MATTINGLY
TREASURER
CLASS SPEAKER
STUDENT COUNCIL LETTER
THESPIANS

National Hanar Society, secretary '43, '44; Honar Caunciil, chairman and secretary, '43-'44; Literary club, vice-president; Latin club; Creative Writers club; Baakworms club; Jr. and Sr. Dramatic clubs; Launchings staff; Student Caunciil rep; Jr. Red Crass rep.; Hame Raam affices; Band, '41, '42, Secretary, '40, '41, '42; Suffolk Peanut Festivol; Cancert, '41, '42, '43; "Rip Van Winkle" Cantata; Red Crass rally, '41; Fort Eustis Trips; Casts, "Thraugh the Night," "Mrs. Miniver," "Come Out af the Kitchen," "The American Way"; Student Caunciil Dance, Handbook committees; 4-Low, 4-High Invitotion cammittees; Elections afficial, '42, '43; 4-High Dance committee. Hame Raam 108.

SARAH RUTH BRENNER
SALUTATORIAN
AD STAFF
SCHOOL SPIRIT and LEADER SHIP LETTER

National Hanor Society; Lotin Club; Home Economics Club; Photo Club; Literary Club; Dramatic Club; Natianal Thespians; Spanish Club; Speech Club; "Rip Van Winkle" Cantata; Stoff, '43 Concert; Casts, Staffs af Fart Eustis Ploys; Staffs, "Ever Since Eve," "Mrs. Miniver," "Came Out af the Kitchen"; Beacon Weekly Ad staff; 4-Law Anchar staff; Student Caunciil Representative; Home Raam Offices; Student Caunciil Handbaak Cammittee; Chairman, 4-Low Decoratian Cammittee, 4-High Flawer Cammittee; Drama Letter; Shorthand Certificate. Hame Room 118.

SARAH REBECCA HODNETT
ASSOCIATE EDITOR

Geargе Washingtan High Schaal, Donville: Glee club; Music Festivals. NNHS: Jr. Red Crass representotive; Student Caunciil representotive; Beacon Weekly staff; Mixed Charus; Concert, '43; Sharthand certificates; Typing certificates; 4-Low, 4-High Ring Cammittees, Stomp Warden. Home Raam 305.

BOBBY HAROLD CHANDLER
FEATURE EDITOR

French Club; Literary Club; 4-High Donce Cammittee; Jr. Red Cross representative; Chemistry club; Home Raom affices; Music letter; Mixed Charus; Bays Glee club; Virginio Stote Music Festival '42; Cancerts '41, '42, '43; "Rip Von Winkle" Contoto; Cast af "American Way"; Wor Band and Stamp solesman; First Freshman to sing in School Concert. Home Room 305.

RAYMOND SUTTLE
HONOR STUDENT
ADVERTISING MANAGER

National Honor Society; Spanish club, president; Latin club; Garden club, vice-president; Home Room offices; Jr. Red Cross representative; Student Council representative; Judge, Clerk in Elections; Stamp Warden; "Rip Von Winkle" Cantata; Cost, "American Way"; Boys Jr. Chorus; Boys Glee club; Concerts, '40, '41; Intramural Basketball; Hall of Fame; 4-High Motto committee; 4-High Dance committee, 4-Low Usher committee; Office assistant; Chemistry club. Portsmouth Pan-American convention. Home Room 309.

JEAN WATKINS
BIOGRAPHY EDITOR

G. A. A.; Jr. Home Economics club; Jr. Red Cross representative; Girls Jr. Chorus; Mixed Chorus; Girls Glee club; "Rip Van Winkle" cantato; Concerts '42, '43; Mistress of Ceremonies at Fort Eustis; Home Room Offices; Band Sponsor '42, '43; Senior Hall of Fame; 4-High Pennant committee. Home Room 309.

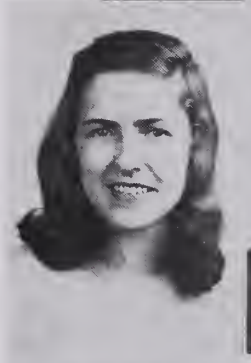

ANNE HALEY
HONOR STUDENT
FEATURE EDITOR

French club; Literary club; National Honor Society; Dromatic club; Student Council rep.; Band; Orchestra; Mixed Chorus; Girls Glee club; State Music Festival; All-State bond clinic; Concerts '42, '43, '44; "Rip Van Winkle" Cantata; Activities letter; Giftorian; Fort Eustis Soloist; Band officer; Student Council Donce committee; 4-High Invitation committee, 4-High Flower committee. Home Room 124.

RUTH STERN
TYPIST
DRAMA LETTER
THESPIANS

National Honor Society; Nationol Thespians; Literary club; Spanish club; Garden club; G. A. A.; Home Room offices; Student council representative; Constitution committee of Student Council; 4-Low and 4-High Ring committee; "Rip Van Winkle" Cantata; Costume staff, "Mrs. Miniver"; Prop staff, "Come Out of the Kitchen," "On the Lot", "Light on the Pumpkin"; Head of Eustis trips; Props, "Georgie Porgie," "Come Out of the Kitchen"; Make-up, "Make Room for Rodney"; Assistant Director, "Romance Is a Racket"; Shorthand certificate; Home Room 309.

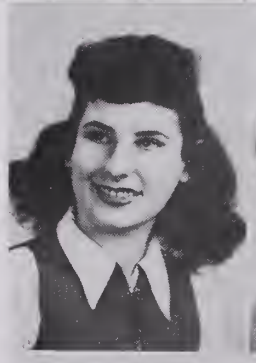

WINIFRED LEE BECK
AD STAFF

Literory Club; Latin Club; Home Room Offices; Junior Red Cross representative; "Rip Van Winkle" cantata; Head Usher. Home Room 305.

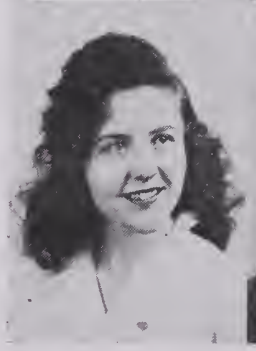

SYLVIA REEVA BLECHMAN
THIRD HONOR STUDENT
BUSINESS MANAGER
NELMS HONOR SCROLL

Spanish Club; Photography Club; Junior Red Cross; Garden Club; Jr. Home Economics Club; Chemistry Club; Student Council; National Thespians; Literary Club, Historian; National Honor Society; G. A. A.; Home Room Offices; Cafeteria Committee; 4-Low Business Manager; Prop staff, "Ever Since Eve"; Prompter, "Come Out of the Kitchen"; Senior Play staff, "Triol by Moonlight"; Director of "Georgie Porgie"; Effects, "On the Lot," "Light in the Pumpkin"; Fort Eustis play staffs; Director of "Romance is a Racket," "Thank You Doctor"; Drama Letter; Archery Club; 4-Low Decoration committee; Senior Assembly Committee; Motto committee, War Stamp Salesman; Constitution committee; Dramatic Club; Home Room 305.

FRED F. WHALEY
FEATURE EDITOR

Hampton High: Feoture editor, Ad staff; Journalism club; Latin club; Staff, "Early to Bed—Early to Rise"; Home Room offices. NNHS: National Honor Society, Dramatic club; Latin club; Literary club; Spanish club; Speech club; Chemistry club; Stamp club; Senior Assembly committee; Home Room offices; Student Council rep.; Cast of "American Way," "Through the Night"; "Rip Van Winkle" Cantata; War Stamp salesman; Clerk of Elections. Home Room 309.

MARY HELMER
BIOGRAPHY EDITOR
THESPIANS

Woodrow Wilson High School: Biography club; chorus. NNHS: Latin club; Staffs, "Mrs. Miniver," "Through the Night"; Eustis trips; Beacon Weekly staff; Jr. Red Cross rep.; Infirmary assistant; 4-Low Decoration committee. Home Room 309.

JOYCE LUCILLE BLACK
TYPIST
THESPIANS

Literary Club; Garden Club; Photo Club; Home Economics Club; G. A. A.; Dramatic Club; Bookworms Club; Archery Club; "Rip Van Winkle" Cantata; Girls Jr. Chorus; Beacon Weekly Ad Staff; Prop staff for "Rehearsals", "Light in the Pumpkin," "On the Lot," "Come Out of the Kitchen," "Through the Night." Moke-up staff of "June Mad." Cast, "American Way." Stamp Salesman. Typing certificate. Home Room 305.

ANNAS LEE BASS
AD STAFF

Girl Reserves; G. A. A.; Junior Home Economics Club; Home Nursing; Junior Red Cross representative; "Rip Van Winkle" cantata; Retail Selling Class. Home Room 305.

EUGENE BUTLER
HONOR RATING
AD STAFF
NATIONAL HONOR SOCIETY

Sponish Club; Garden club; Stamp and Coin club; Chemistry club; Home Room offices; Jr. Red Cross representative; Boys Jr. Chorus, Boys Glee club; Concerts of '40, '41, '42; "Rip Van Winkle" Cantata; Cast of "The American Way"; Jr. Varsity Football; Intramural Basketball; 4-Low Usher committee; 4-High Color committee; Hall of Fame; 4-High Dance Committee. Home Room 309.

JEAN HARRELL
AD STAFF

Jr. Home Economics club; Girls Athletic club; G. A. A. letter; Vice-President, Photo club; Archery club; Dramatic club; Girl Reserves; Varsity club; "Rip Van Winkle" Cantata; Staffs, "Ever Since Eve," "Mrs. Miniver," "June Mad," "His Loving Nephews"; Eustis trips; Softball captain; Volley boll chompions '42; Basketball '41, '42, '43; 4-High Senior Assembly; Ring committee. Home Room 118.

EDWARD LAMB
AD STAFF

George Wythe: Band; State Music Festival '39, '40; Hompton High: Journalism club; Camera club; Ad staff; Boys Glee club; Red Cross rep.; Mixed Chorus; Cantata '41, '42; State Music Festival '41, '42; Football. NNHS: Chorus; Boys Glee club; Home Room 318.

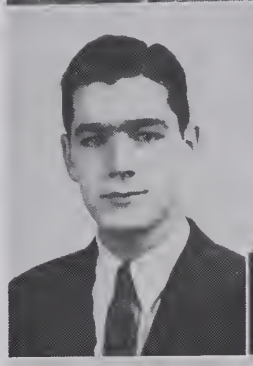

ROBERT CURTIS SEDWICK
HONOR RATING
AD STAFF

Nationol Honor Society; Lotin club; Spanish club; Literory club; Student Council representative; 4-Low Usher committee; Lieutenant in Cadet Corps. Home Room 108.

OLYMPIA TSITSERA
AD STAFF

National Honor Society; Notional Thespians; Spanish club; Girl Reserves; G. A. A.; Garden club; Jr. Red Cross representative; 4-Low Decoration committee; "Rip Van Winkle" Cantata; Fort Eustis staffs; Make-up staff, "Romonce is a Racket", "Smell of Powder"; Head of props for "Wedding", "Georgie Porgie", "Mrs. Miniver", "Ever Since Eve", "Come Out of the Kitchen"; Senior ploy "Light on the Pumpkin", "On the Lot"; Director of "Wedding"; Drama Letter. Home Room 309.

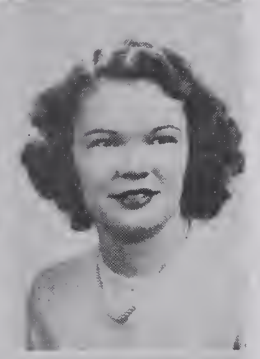

MARIAN PATRICIA WINSTEAD
AD STAFF

Roxboro High School; Roxboro, N. C.: Junior Hi-Y; Senior Hi-Y; Latin club; Dromatic club; Girls Glee club; Mixed Chorus; Music Festival, Chapel Hill, '42; Library Assistant. NNHS: Usher staff; Infirmary assistant; 4-Low, 4-High Ring committee. Home Room 108.

JOSEPH ROBERT WINSTEAD, JR.
AD STAFF
LITERARY CLUB LETTER

National Honor Society; Lotin club; Literary club; Spanish club; Home Room offices; Student Council rep.; Red Cross rep; Band officer, lieutenant, sergeant, corporal; Literary club, president, sergeant-at-arms; Concerts '40, '41, '42, '43; State Music Festival '42, '43; Suffolk Peanut Festival; Cost of "The American Way"; Codet Corps officer; Chairman Senior Assembly committee. Home Room 305.

FENTON PHILLIPS, JR.
AD STAFF

"Rip Van Winkle" Contoto; General Shop offices; Mochine Shop Offices; Cadet Corps officer. Home Room 118.

EUNICE ALLEN
HONOR RATING

Retail Selling club. Home Room 305.

JEWELL MAE ALLEN
THESPIANS

G. A. A.; Jr. Home Economics club; Girl Reserves; Literory club; "Rip Van Winkle" Contoto; Concert of '42; Girls Jr. Chorus; Furniture Staff of "Come Out of the Kitchen"; Cost of Fort Eustis play, "Jinx from Aloboma"; Beacon Weekly, ad stoff. Home Room 305.

JACQUELYN AMORY

President, Secretory Gorden club; Girls Athletic Club; Jr. Red Crass Representotive; Sr. Home Ecanomics Clubs; Thespians; Dromotic Club; Beocon Ad Staff; Home Roam Offices; Girls Jr. Charus; Spanish Festivol '42; Casts "The Americon Woy", "His Loving Nephews"; Stoffs "Come Out of the Kitchen," "Mrs. Miniver", "Thraugh the Night"; Fort Eustis trips. Hame Raom 305.

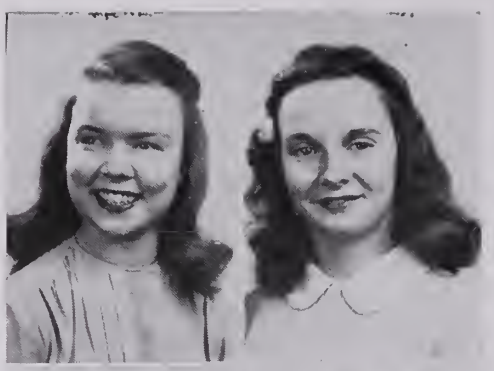

ANNE FRANCES ATTIG

Raosevelt Jr. High School, Altoona, Pa.: Class President; Hame Raom Offices; Student Cauncil. NNHS: Sponish Club; Gorden Club; Girl Reserves; Photo Club; Girls Jr. Charus; Girls Glee Club; Mixed Chorus; Spring Concerts; Hame Raam Offices; Student Council Representotive; Jr. Red Crass Representotive; Coptoin af Home Room Valleyboll Teom. Hame Raam 118.

THOMAS WILLIAM AVIS

Latin Club; "Rip Von Winkle" Contoto; Schaal cheerleader; 4-Law, 4-High Donce Committee; 4-Law Decorotian Cammittee; Senior Assembly Cammittee; Intramurol Bosketboll; Home Raam Offices. Home Room 318.

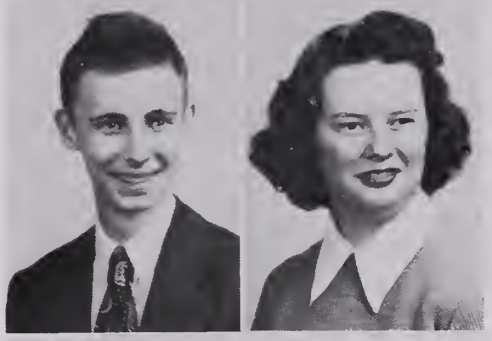

PHYLLIS A. BAINES

Lotin Club; Literory Club; Juniar Red Cross Representative; "Rip Von Winkle" contoto; Girls Charus; Spring Cancert '42. Home Room 305.

MARY BALL

G. A. A.; Seniar Hame Ecanamics Cluò; Juniar Hame Economics Club, President; Home Room Offices; "Rip Von Winkle" contata; Make-up Staff; Costume stoff af Fart Eustis trips. Hame Raam 309.

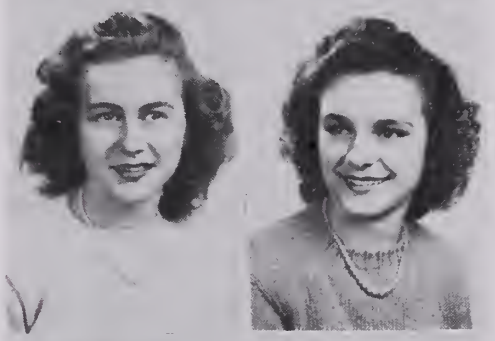

WINIFRED LEE BARLOW

G. A. A.; Girl Reserves; Juniar Red Crass representative; "Rip Von Winkle" Cantato; Typing certificote; Beocan Weekly Staff. Home Room 305.

DONALD BIGGINS

Jr. Red Crass Representative; Spanish Club; Gorden Club; Varsity Club; Boys Jr. Chorus; Mixed Chorus; "Rip Von Winkle" Cantata; Trock Letter; Codet Carps; Jr. Varsity Footboll; Intromurol Bosketboll; Trock Teom. Home Raam 318.

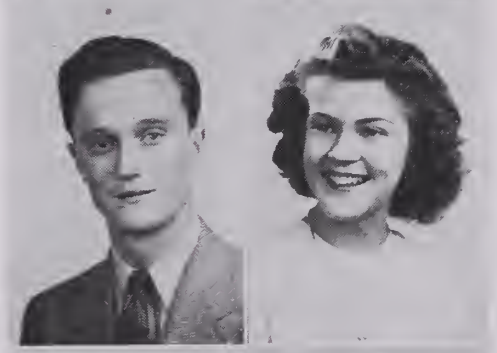

DOROTHY PAGE BELL

Stoff, "Thraugh the Night"; Retoil Selling Club, Secretory, Holl af Fome. Hame Raam 108.

JOHN SHELDON BAZEMORE

Gorden Club; Home Room Offices; "Rip Von Winkle" Contoto; Stoff "Came aut of the Kitchen", "Through the Night", "Make Roam for Rodney". Cost of "Jinx fram Alobomo". Generol Shop officer; Cheerleader; 4-Law Usher Stoff; High School Usher Staff. Hame Room 305.

FRANCES BIGGINS

Sponish Club; Gorden Club; Girls Jr. Chorus; "Rip Von Winkle" Cantoto; "Sauth Americon Fiesto"; Retail Selling for Victory caurse. Home Room 309.

JUDITH LEE BINDER
HONOR STUDENT

National Honor Society; G. A. A.: Gorden Club; Dromotic Club; Literary Club; Latin Club; French Club; Jr. Red Cross Representotive; Prop Stoff for Fort Eustis Play "Thank You Doctor"; Assistont Director Stoff of "Light in the Pumpkin"; Staff "Come Out of the Kitchen"; "Rip Von Winkle" Cantata; Latin-Romon Banquet. Home Room 305.

THEODORE BINDER

Bookworm Club; Track Team; Intromurol Bosketball Chomps; "Rip Von Winkle" Contota; Shop Offices; Shop Officer; Stamp and Coin Club. Home Room 118.

WILLIAM BLAKE

Photogrophy Club; Stamp and Coin Club; Stoff of Beocon Weekly; Home Room offices; Jr. Red Cross Representative; "Rip Van Winkle" Contota; Cast of "The Americon Woy." Home Room 309.

FLORENCE LEE BLANCHARD

Hobbsville High School: Glee Club; Home Economics Club; President 4-H Club; French Club; English Club. NNHS: Retoil Selling Club; Librory Assistont. Home Room 108.

HARRY L. BOYD

Retoil Selling Club; Boys Jr. Chorus; Vorsity Club; Mixed Chorus; Boys Glee Club; Richmond Music Festivol; "Rip Von Winkle" Cantoto; Sports reporter, Beocon Weekly; Jr. Vorsity Bosketboll; Vorsity Bosketball; Bosketball Letter. Home Room 305.

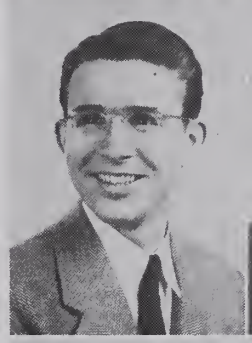

GENE BRANTLEY
DRAMA LETTER

Thespions; Stoge monoger, "Through the Night"; Shop Officer; Cost, "Teopot on the Rocks"; Staffs, "Romance is o Rocket," Senior ploys, "Come Out of the Kitchen"; "Rip Van Winkle" Contoto; Sponish club; Stoge crew; Codet Corps; Chemistry club. Home Room 204.

DOUGLAS LAMARR BURROUGHS

Gorden Club; Jr. Red Cross Representotive; Beocon Weekly; "Rip Von Winkle" Contoto; Intramurol Basketboll. Home Room 305.

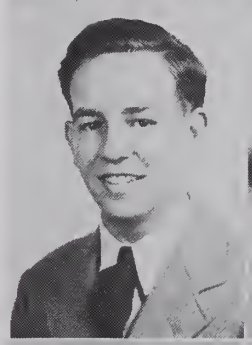

IRENE BURT

Literary club; Jr. Red Cross Representotive. Home Room 108.

EDNAMAE JUANITA BUTRY

Junior Home Economics club; Senior Home Economics Club; G.A. A.; Retoil Selling Club; "Rip Van Winkle" Contata; Prop Staff, "When You Marry the Navy," "June Mod"; Eustis trips; Usher; Office assistont; Type certificate. Home Room 305.

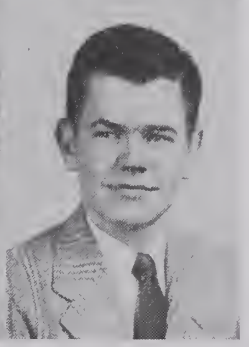

GUY CAMPBELL

Archery Club; Jr. Red Cross representotive; Home Room Offices; "Rip Von Winkle" Contoto; Cost of "Americon Woy"; Codet Corps; Victory Corps; Intramurol Basketboll. Home Room 309.

ANN COE
HIGHEST AVERAGE SCIENCE AWARD

George Wythe: Lotin Club, Bond '39, '40, '41; Intromurol Bosketboll; Vorsity Bosketboll; Letters '40, '41; Coptoin '41; Girls Athletic club; Bond letter; Senior ploy; Archery club. NNHS: Bond, '41, '42, '43, '44; Literory club; Suffolk Peonut Festivol; Superior Roting, Stote Music Festivol, '42; Orchestro, '42, '43, '44; Notionol Honor Society; Home Room offices; 4-Low Decorotion committee; 4-High Music committee; All-Stote Bond, '43, '44; Chemistry club, Vice President; G. A. A.; Music Activity letter; G. A. A. letter. Home Room 309.

ALFRED L. COOPER

"Rip Von Winkle" Contoto; Retoil Selling club. Home Room 305.

RALPH C. COOPER

"Rip Van Winkle" Contoto. Home Room 305.

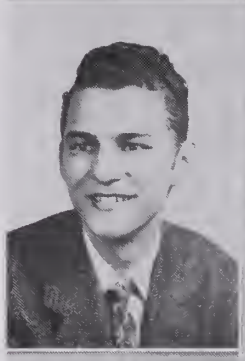

DORIS COPE

Ashboro High School: Photo club, president; Home Economics club; Dromotic club; Sociol Guidonce club; Civics club; Donce committee. NNHS: Distributers club, secretory; Moke-up stoff; 4-High Donce committee. Home Room 108.

EMMA MAUDE COURTNEY
THESPIANS

Lotin club; Sponish club; Sponish club, Sociol committee choirmon; "Rip Von Winkle" Contoto; Assistont Heod of Moke-up stoff; Solo Group for Fort Eustis; Cost of "Reheorsol"; 4-Low Decorotion committee; Senior Assembly committee. Home Room 108.

WILLIS FRANKLIN COX, JR.

Sponish Club; Junior Red Cross representive; "Rip Von Winkle" Contoto; Beocon stoff; Intromurol Bosketboll. Home Room 108.

WILLIAM THOMAS DAVIS
MUSIC LETTER

Orchestro; Concerts, '41, '42, '43, '44. "Rip Von Winkle" Contoto; Concert Moster, '44 Concert. Home Room 108.

STEPHEN DELK, JR.

Engineering club; Home Room offices; Student Council representotive; "Rip Von Winkle" Contoto. Home Room 305.

PHYLLIS DE WEESE

Swonnonoo High School: Glee club. Home Economics club, Infirmory ossistont. Home Room 118.

JUNE C. DUDONIS

Notionol Thespions; Jr. Red Cross representotive; Fort Eustis Ploys; Dromotic club; Librory ossistont; 4-Low Decorotion Committee; Infirmory ossistont; Librory letter; Dromo Letter; Eostern High School, Boltimore. Home Room 108.

ROSA LEE EWING
RED CROSS LETTER
THESPIANS

Jr. Home Economics club; Jr. Red Cross representotive; Home Room Offices; Costs of Fort Eustis ploys; Fort Eustis Soloist; Girls Junior Chorus; "Rip Von Winkle" Contoto; 4-Low Decorotion committee. Home Room 108.

EDWARD FLEENOR, JR.
MUSIC LETTER

Bond, '41, '42, '43, '44; Orchestro, '43, '44. Bond Lieutenont; Boton Twirler; Suffolk Peonut Festivol; Stote Music Festivol; Concerts, '42, '43, '44; "Rip Von Winkle" Contoto; Music letters; Boys Junior Chorus; Jr. Red Cross representotive; Intromurol Bosketboll; Home Room Offices. Home Room 318.

ROBERT FOREMAN
THIRD HIGHEST AVERAGE
NATIONAL HONOR SOCIETY

Coles Jr. High School: Builders club; Honor Society; "Clorion" stoff. Ashlond High School: Key Club; Jr. Red Cross rep.; West Vo. Stote Festivol; Kentucky Stote Music Festivol; Regionol Contest; Conodion Notionol Exhibition; R.O.T.C. Demonstrotion Plotoon. NNHS: Bond; Senior Music committee; Trock teom; Holl of Fome, Home Room 309.

AUDREY E. GREENE

G. A. A.; Junior Red Cross Representotive; Home Economics club; "Rip Von Winkle" Contoto; Shorthond certificotes; Bosketboll teom; Secretory to Miss Crone. Home Room 108.

KATHERINE GRICE

Home Economics club; Home Room offices; Red Cross representotive; G. A. A. Secretory, Boord; Secretory to Dr. Wolker; "Rip Von Winkle" Contoto; Typing certificote; Shorthond certificote; Softboll teom. Home Room 108.

JOHN WITMER GRINNALDS

Sponish club; Jr. Red Cross Representotive; "Rip Von Winkle" Contoto; 4-Low Usher committee; 4-High Pennont committee. Home Room 108.

ALICE MOZELLE GURLEY

George Wythe: Art club; Home Economics club; Bond; Orchestro; Girls Chorus; Mixed Chorus; Concerts '41, '42; Girls Bosketboll teom; Jr. Red Cross Representotive. Hompton High: Bond; Mixed Chorus, Girls Chorus. NNHS: Bond; Concert '44; Girl Reserves; Dromotic Club; Fort Eustis soloist; Notionol Thespions; Assistont directors stoff; Cost, "Georgie Porgie"; Type certificote. Home Room 305.

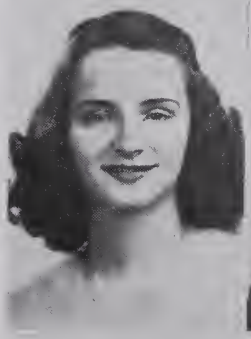

PAUL IRVIN HALL

Foreman of Generol Shop; "Rip Von Winkle" Contoto. Home Room 106.

JOHNNIE THURSTON HARRINGTON

Beocon Weekly Printing Stoff; Supervisor of Student Publicotions; Victory Corps; Beocon Weekly Sports stoff. Home Room 216.

LESLIE EARL HASKINS

Dromotic club; Notionol Thespions; Jr. Red Cross representotive; Generol Usher committee; Senior Usher committee; Cost of "Through the Night"; Fort Eustis ploys, Cost of "Theme Song for the Morried", "Triol by Moonlight", "Kid Mokes un His Mind"; Chorus. Home Room 108.

GEORGE ROBERT HENDERSON

Altavista High School, Va.: Radio club, treasurer; Junior Class, treasurer; Baseball team; Track team; Gym team, captain. N.N.H.S.: Home Room 108.

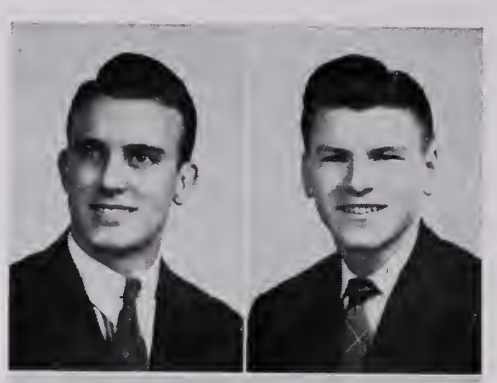

HARRY STANLEY HILLING, JR.

STUDENT COUNCIL LETTER

Varsity club; National Honor Society; Boys Glee Club; Mixed Chorus; President of Student Body; President of Student Council; Secretary of Student Body and Executive Board; V. S. S. G. Convention, Charlottesville, '42; Varsity Football; Football; Football Letter, '43; Jr. Varsity Football and Basketball; Varsity Basketball; Basketball Letter, '44; 4-Low Usher committee; Gym Instructor. Home Room 118.

IRA ASHE HOGGE, JR.

TRACK LETTER

Photo club; Varsity club; Intramural Basketball; Jr. Varsity Basketball; State Championship Basketball Team '43; Cadet Corps; Basketball Letter; Track Team; Alternate Clerk and Judge of Elections; Gym Instructor; "Rip Van Winkle" Cantata. Home Room 118.

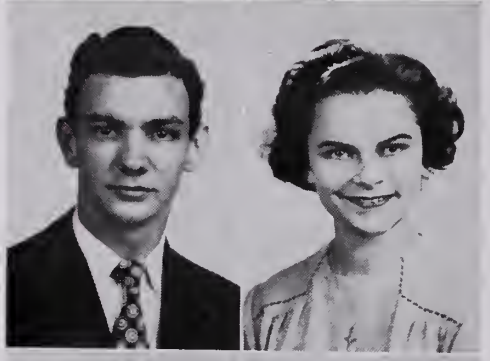

HELEN HOLLAND

Jr. Home Economics club; Garden club; G. A. A.; Dramatic club; National Thespians; Home Room offices; "Rip Van Winkle" Cantata; Make-up staff for "Mrs. Miniver", "Come Out of the Kitchen", Senior plays June '43 and Feb. '44; Staff for "Through the Night" and Senior plays June '44. Fort Eustis plays "Theme Song for the Married", "The Kid Makes up his Mind", "Georgie Porgie", "Trial by Moonlight", "Rehearsal", "Make Room for Rodney", "Jinx from Alabama", "Smell or Powder", "Teopot on the Rocks"; Drama letter. Make-up staff for Little Theater plays. Home Room 309.

WOODIE LEWIS HOLLAND, JR.

Varsity club; Mixed Chorus; Student Council representative; Home Room offices; Machine Shop officer; Jr. Varsity Basketball; Varsity Basketball; Letters, '43, '44; Varsity Football; Letter, '43; All-State Football, '43; Gym Instructor. Home Room 118.

JOHN WILLIAM HORNSBY, JR.

Matthew Whaley High School, Williamsburg: Junior Varsity Basketball team. NNHS: Literary club; Latin club; Football team '43. Home Room 108.

CELIA L. HUBBARD

G. A. A.; Spanish club; National Thespians; Dramatic club; Staffs of "His Loving Nephews", "Mrs. Miniver," "Ever Since Eve," "June Mad": Soloist at Fort Eustis; Fort Eustis Prop. Staffs; Girls Glee club; Mixed Chorus; "Rip Van Winkle" Cantata; Girls Volleyball team. Home Room 118.

PRISCILLA JEAN HUTCHESON

MUSIC LETTER

Literary club; National Honor Society; Home Economics club; G. A. A.; Home Room offices; Literary club chairman; Band; Orchestra; Concerts '42, '43, '44; State Musical Festival '42; Music letters; "Rip Van Winkle" Cantata; Shorthand certificate; Fort Eustis trips with "The Rookie." Home Room 108.

GLORIA MAY JOHNSON

Home Economics club; G. A. A.; Jr. Red Cross representative; "Rip Van Winkle" Cantata; Assistant Director, "His Loving Nephew"; Furniture staff; Ad Staff of Beacon; Volleyball team; Basketball team; Softball team; Retail Selling certificate; First Aid certificate. Home Room 108.

ANNE NEW JONES

Literary club; "Rip Van Winkle" Cantata; Shorthand certificate. Home Room 108.

JAMES OTIS JOYNER

National Honor Society; Band '42, '43; Concerts '42, '43; State Music Festival '42; Chorus; Boys Glee Club; Home Room offices; 4-High Dance committee. Home Room 118.

THOMAS ADSIT JOYNES

Intramural Basketball; Home Room offices; Beacon Weekly Printing staff; Beacon Weekly Sports staff; "Rip Van Winkle" Cantata. Home Room 108.

JAMES KEA
THESPIANS
SERVICE LETTER

Literary club; National Honor Society; Casts of Fort Eustis plays; Office Assistant; Electrical Shop offices; In Charge of Sound System for Auditorium. Home Room 118.

PAUL PARKER KELLER

Home Room offices; General Shop officer; Machine Shop officer; Freshman, Sophomore Track manager; "Rip Van Winkle" Cantata. Home Room 108.

GLADYS KNIGHT

Morrison High School: Glee club; State Festival '41, '42; "Stephen Collins Foster" Cantata; Mixed Chorus; Home Room offices. NNHS: Fort Eustis soloist. Home Room 118.

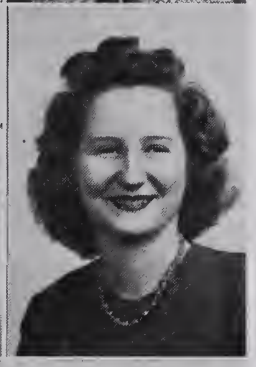

MARY FRANCES LEWIS

George Washington High: Camp Craft club; Chesterfield club; G. A. A.; Library club; Dramatic club; Glee club; Retail Selling club; Hiking club; Know Your Town club; Girl Reserves; Glee club contest. NNHS: Home Room 305.

JOSEPH LEX

Varsity club; Varsity Football '42, '43; Football Letters; Captain of Football team, '43; Julian Gordon Football Trophy; Captain of All-Tidewater Football team '43; All-State and All-Southern Football teams '43; Varsity Basketball '42, '43, '44; All-Eastern Basketball team '42, '43, '44; All-State Basketball team '43, '44; Hall of Fame. Home Room 309.

MILDRED LIPES

Retail Selling club, president; Home Economics club; Monogram club. Home Room 309.

VIRGINIA LEIGH LIPSCOMB
NATIONAL HONOR SOCIETY

Lane High School: Cotillian club; Latin club; Art club, vice-president; Student Council representative; Ushers club; Girls Hi-Y club; Home Room offices; Secretary of Sophomore class; Absentee committee; Cheerleader. NNHS: Latin club; Literary club; Girls Chorus; Mixed Chorus; Stamp Warden. Home Room 108.

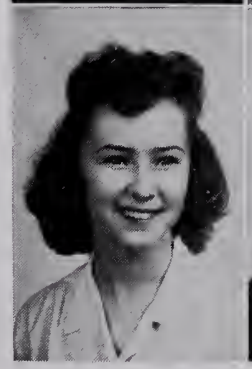

JOSEPH STANLEY LIVESAY, JR.

Spanish club; Literary club; National Honor Society; Varsity club; President 1-Low class; Secretary 2-Low class; Student Council representative 3-Low class; Election official; Chairman Motto committee; Chairman Senior Ring committee; Senior Assembly committee; "Rip Van Winkle" Cantata; Football Manager, '42, '43; Track team. Home Room 108.

EVELYN LLOYD
LIBRARY LETTER

G. A. A.; Junior Home Economics club; Senior Home Economics club; Home Room offices; Jr. Red Cross representative; "Rip Von Winkle" cantata; Library assistant; Fort Eustis trips; Typing certificate; 4-Low Decoration committee. Home Room 305.

JAMES LEON MARAKI

National Thespians; Dramotic club; Jr. Red Cross representative; Boys Jr. Chorus; "Rip Van Winkle" Cantata; "South American Fiesta"; Cast of "The Lady Is Free", "Romance Is a Racket"; Assistant Director of "Jinx From Alabama"; 4-Low Ring committee; Home Room 305.

HOWARD LELAND MARCHANT

Deltoville High School: 4-H club, president; High School Patrol; Varsity Baseball teom; Varsity Basketboll team. Home Room 118.

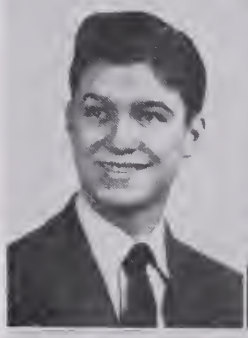

ROBERTA BLANCH MARSHALL

G. A. A.; Girls Junior Chorus; "Rip Van Winkle" Cantata; Type certificate. Home Room 108.

WILLIAM J. McMAHON, JR.

Archery club; Photo club; Speech club; Latin club; Varsity club; "Rip Van Winkle" Cantata; Home Room offices; Trock teom; Intramurol Basketball. Home Room 118.

BILLY McWATERS

Beacon Staff; "Rip Van Winkle" Cantata. Home Room 108.

LEMUEL MILLER

Photo club; National Thespions; Jr. Red Cross representative; "Rip Van Winkle" Cantata; Music Concert; Boys Glee club; Boys Junior Chorus; Mixed Chorus; Head Electrician of Stage Crew; Machine Shop offices. Home Room 118.

SELMA LEE MITCHELL

Retail Selling club; Home Economics Tea; War Stomp Salesman. Home Room 309.

SYLVIA MUNN

Kosciusko High School, Mississippi: Girl Reserves; Latin club. NNHS: G. A. A.; Home Economics clubs; "Rip Van Winkle" Contata; Home Room Offices; Costume staff, "Mrs. Miniver"; Type certificates; Shorthand certificates. Home Room 309.

EVELYN JUNE PASS

Girls Junior Chorus; Girls Glee club; Mixed Chorus; Concerts, '42, '43; "Rip Van Winkle" Cantata. Home Room 118.

FRED PENFIELD

Shop officer; Jr. Red Cross rep.; Model Airplane maker; Archery club; Boys Jr. Chorus; "Rip Von Winkle" Cantoto; Mixed Chorus; Boys Glee Club; Training Chorus; Trock team; Football teom; Home Room president; Stomp Warden; Cofeteria committee; 4-High Donce committee; 4-High Pennont committee. Home Room 318.

JOYCE ELIZABETH PETERSON

Nationol Thespions; Dromatic club; Photo club, Secretary; Girl Reserves; G. A. A.; G. A. A. Letter; Varsity Club; Archery club; Infirmary assistant; Student Council representative; "Rip Van Winkle" Cantata; Fort Eustis plays; Intromural Basketball; Gorden club; Home Economics club; Beacon Weekly Ad Staff; Jr. Red Cross representative; 4-High Dance committee; 4-High Pennant committee; Cafeteria committee; Heod, Costume staff. Home Room 118.

NICHOLAS LEWIS POLLOK, III

George Woshington High School, Donville: Jr. Vorsity Football; Jr. Vorsity Baseball; Biology club; Camera club; Civics club; Jr. Red Cross representative. NNHS: Jr. Vorsity Football; Varsity Football; Codet Corps. Home Room 118.

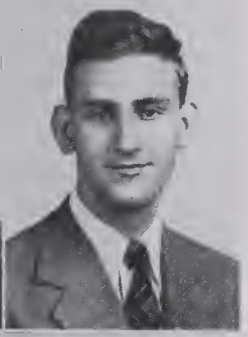

CHARLES RAWLES

Band '40, '41; State Musicol Festival; Beacon Weekly, Printing staff; War Stamp salesman; Home Room offices. Home Room 309.

FRANK REAVES, JR.

"Rip Van Winkle" Contata; General Shop offices; Machine Shop offices. Home Room 118.

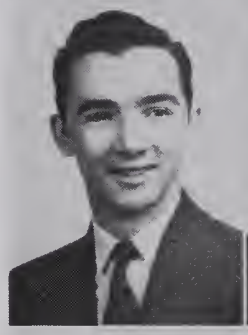

CHARLES DOUGLAS REDDING

Archery club; "Rip Van Winkle" Cantata; Home Room offices; Office assistant. Home Room 118.

GEORGE HOWARD REES

Spanish club; Home Room offices "Rip Van Winkle" Cantata; Codet Corps. Home Room 118.

MARIANNE YVONNE ROBERTS

Literary club; French club; G. A. A.; G. A. A. Board; Retail Distributers club; Student Council rep.; Dramatic club; Beacon Weekly Ad staff; "Rip Van Winkle" Cantata; Retail Victory Program certificote; Hall of Fome. Home Room 118.

RUTH ROBESON

Prospect Pork High School: Tri-Y club; First Aid club. NNHS: Literary club; Soloist at Fort Eustis; Cast of "Jinx From Alabama." Home Room 118.

HERMAN TERRELL ROSSER

Home Room offices; Coptain of Intramurol Basketball; Jr. Red Cross officer; Shop offices; Jr. Varsity Basketboll; Varsity Bosketball; Basketboll Letter, '43; Jr. Varsity Football; Tennis; Varsity club. Home Room 118.

GWENDOLYN RUSSELL

Parksley High School: Girls Glee club; 4-H club. NNHS: Jr. Red Cross rep.; Girl Reserves; Staffs, "June Mod", "Come Out of the Kitchen"; War Stamp Salesmon; Home Room offices; 4-Low Ring committee; Fort Eustis trips. Home Room 305.

DOROTHY LOUISE SCHLEIGER

Dramatic club; Nationol Thespians; French club; Mixed Chorus; Concerts '42, '44; Girls Glee club; Girls Jr. Chorus; Soloist Fort Eustis; Anchor Ad Staff; Home Room offices; Cast of "Romance is a Racket", "Teopot on the Rocks", "Come out of the Kitchen", "Through the Night". Staff of "Ever Since Eve". Director of "Rehearsol". Home Room 118.

BETTY LOUISE SCHULTZ

Lee High School: Jr. Red Cross; G. A. A.; Science club; Girl Reserves; Photo club; Jr. Dance Committee; Jr. Decoration Committee; Office Assistant; Chorus, Spring Musical; Home Room offices. Home Room 108.

LEO SAMUEL SIMON

Beacon Weekly, sports editor; Intromural Basketball; Home Room offices. 4-Low Ad Staff. Home Room 309.

RICHARD SNELLING

Dramatic club; Cast, "Come Out of the Kitchen. Home Room 118.

LULIE SOAR

Speech club; French club; Sponish club; "Rip Van Winkle" Contoto; Stoffs, "Mrs. Miniver," "Through the Night"; Library ossistont; Typing certificate; 4-High Color committee. Home Room 309.

JAMES W. STAFFORD

Junior Vorsity Football; Vorsity Football; Football Letter; Assistant Stage Manager, Stage Manoger; National Thespians, vice-president; Mixed Chorus; Boys Chorus; Varsity club; Intramural basketball; Cast, staff of Fort Eustis ploy; Concert; Shop Class, assist. superintendent. Home Room 108.

EVELYN LOUISE STANAWAY

Girls Athletic club; Jr. Home Economics club; "Rip Von Winkle" Cantoto; Girls Jr. Chorus; Staffs, "Lady is Free," "Ever Since Eve," "Mrs. Miniver"; Jr. Red Cross representotive. Home Room 118.

DOROTHY ANN SUTTON

Coeburn High School: Glee club; Dramotic club; Home Room offices. NNHS: Latin club; G. A. A.; Jr. Red Cross representative; Troining Chorus; Girls Glee club; Concert '44; Shorthand certificate; 4-Low Decoration committee. Home Room 108.

JOSEPH HENRY TILGHMAN

Sponish club; Bond; Orchestra. Home Room 108.

ELIZABETH THOMAS
SERVICE LETTER
Sponish Club; Retoil Selling club; G. A. A.; "Rip Von Winkle" Contoto; Typing certificotes; Literory club Typist; Volleyboll chomps. Home Room 305.

JUANITA TRAVIS
Junior Home Economics club; G. A. A.; Retoil Selling club; "Rip Von Winkle" Contoto; Retoil Selling For Victory course; First Aid certificote. Home Room 309.

DORIS WAINWRIGHT
Hompton High School: Glee club; Librory ossistont. NNHS: Girls Glee club; Mixed Chorus; Fort Eustis Soloist; Librory ossistont; Infirmory ossistont. Home Room 309.

JOSEPH LEE WALLACE
Gorden club; "Rip Von Winkle" contoto; Home Room offices; Student Council representotive; 4-Low, 4-High Ring committee; 4-Low Usher committee; Senior Assembly committee; Intromurol Bosketboll. Home Room 318.

CHARLES HERMAN WEISS
Archery club; Photo club; "Rip Von Winkle" contoto; 4-High Pennont committee, choirmon. Home Room 216.

DORIS W. WELFORD
South Norfolk High School: Notionol Beto club; Junior Chorol club; Red Cross; Shorthond Certificote; Home Economics club. NNHS: Shorthond Certificotes. Home Room 118.

MYRTLE WEST
G. A. A.; French club; Girl Reserves. Home Room 309.

SHIRLEY LEE WHITE
G. A. A.; Jr. Home Economics club; Sr. Home Economics club; Girl Reserves; Girls Junior Chorus; Mixed Chorus; Girls Glee club; "Rip Von Winkle" Contoto: Virginio Stote Music Festivol; Mistress of Ceremonies ot Fort Eustis; Home Room offices. Home Room 309.

BAXTER WILLIAMS
C. E. Byrd High School, Lo.; NNHS: Junior Red Cross representotive; Home Room offices; Codet Corps officer; Mochine shop officer; 4-Low Decorotion committee; Stoge Crew. Home Room 318.

LILLIAN WILLARD
G. A. A.; Home Economics club; Usher; "Rip Von Winkle" Contoto; Home Room 309.

MARVIN CHARLES DAVIS
HONOR STUDENT

Quill and Scroll; Phata club; Hame Raam Offices; Beocon Weekly Stoff; Copy Editor, Beacon Weekly; "Rip Van Winkle" Contato; Hame Room 108.

GERALD JAY FRIEDMAN

Spanish club; Natianal Thespians; Dromatic Club; "Rip Van Winkle" Cantata; Staffs, "June Mad," "Mrs. Miniver," "Ever Since Eve," "His Laving Nephews," "Came Out af the Kitchen," "American Woy," "Teapat an the Rocks"; Jr. Varsity Faatboll; Jr. Varsity Bosketboll; Intramural Bosketball. Hame Room 318.

VIOLET HARDING

Retail Selling club, treasurer; Girl Reserves; Girls Glee club; Jr. Red Crass rep.; Mixed Charus; Jr. Charus Cancert; '42; Moke-up staff; Solaist ot Fort Eustis. Hame Raam 305.

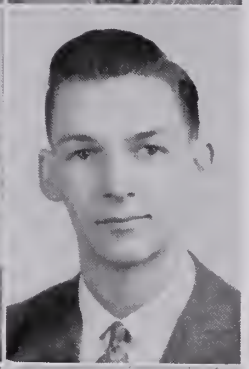

RAYMOND HUETER HOLLAND

Bays Junior Chorus; Juniar Red Crass Representative; Trock Team; Intramural Basketball Chomps; Machine Shap Superintendent; Beacon Weekly Stoff; "Rip Van Winkle" Cantata; Mixed Chorus. Hame Raam 108.

CLARE MOODY

Spanish club; Girls Glee Club; Mixed Chorus. Hame Raam 309.

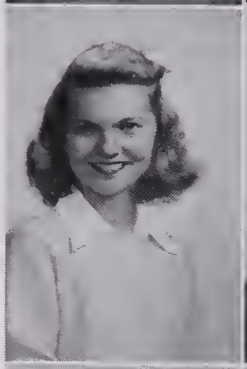

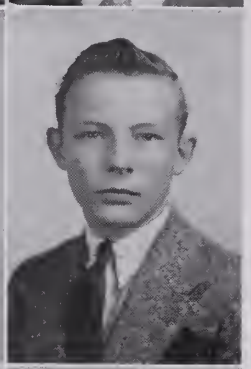

LEON ARTHUR WILLIAMS, JR.

"Rip Van Winkle" Cantoto; Boys Juniar Charus; Beacan Weekly, Ad staff, reparter; Cast af "American Way"; Maintenance Foremon af Electricity Shap, Generol shop; Foreman af Finishing Raam. Hame Raam 309.

RAY WILLIAMS, JR.

Engineers club; "Rip Von Winkle" Cantoto; Mixed Chorus; Hame Raam affices; General Stack Foreman; Superintendent in Shop Closs; Usher; Home Room 309.

SHIRLEY WOODRUFF

French club; Home Room offices; Jr. Red Cross representative; Student Council representative; Usher; Furniture staff, "Ever Since Eve", "His Laving Nephews", "Triol by Maanlight"; Girls Glee club; Mixed Charus; "Rip Van Winkle" Cantata; Concert '42. Hame Room 309.

RUTH IRENE HOPKINS

G. A. A.; Jr. Hame Ecanamics club; Hame Raam 218. Attended Maury High, 43-'44.

MARIAN WEST

G. A. A.; Jr. Hame Economics club. Home Room 126.

Class Song

The time for parting's here,
From the school we love so dear,
Our hearts are sad as we must say
Goodbye.

We'll e'er revere thy name
And glory in thy fame,
Our hats are off to thee
Dear Newport High.

Each passing year will bring
A memory,
To Gold and Blue we'll pledge our loyalty—
Forever.

Newport High, a fond adieu,
Thy sons and daughters true
Bid you this last farewell.

And as our voices raise
To sing thy highest praise,
All hail dear Alma Mater—
Hail—

—Words and music by Judy Binder

ACTIVITIES...

SKYLINE DRIVE

ANCHOR STAFF

BEACON STAFF

EXECUTIVE BOARD

STUDENT COUNCIL

WAR STAMP SALESMEN

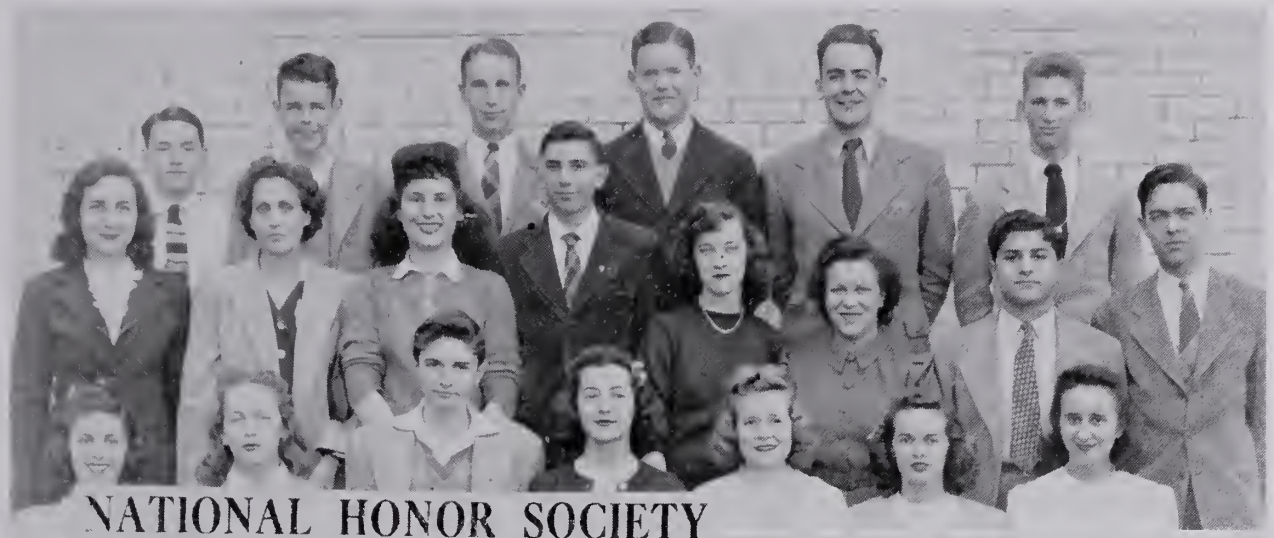

NATIONAL HONOR SOCIETY

NATIONAL THESPIANS

GIRLS' ATHLETIC CLUB

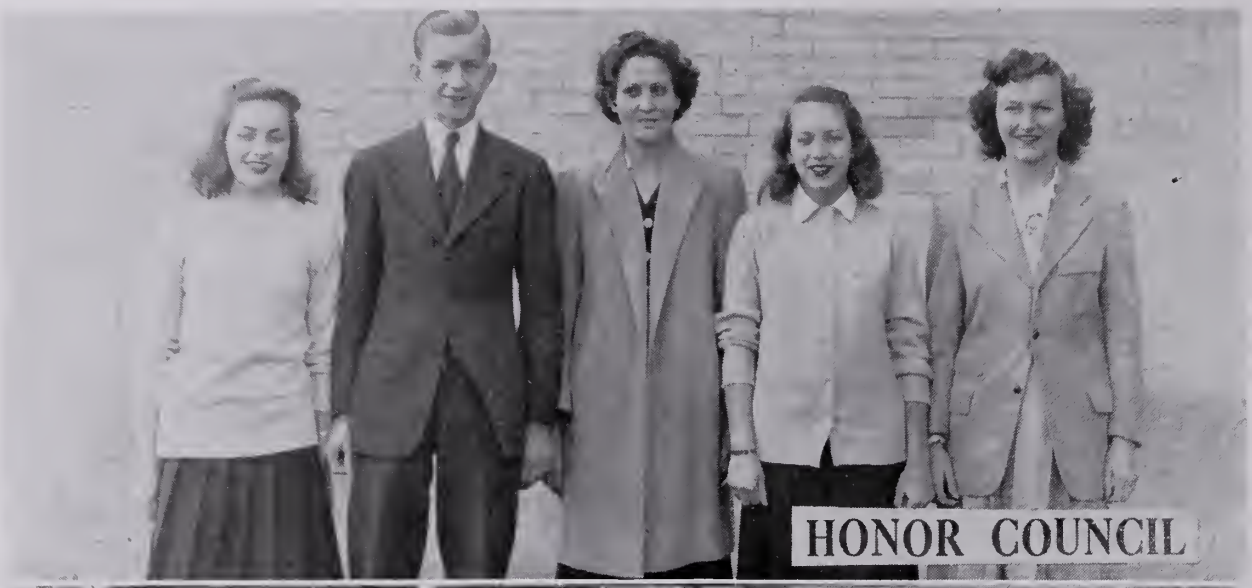

HONOR COUNCIL

BAND LEADERS

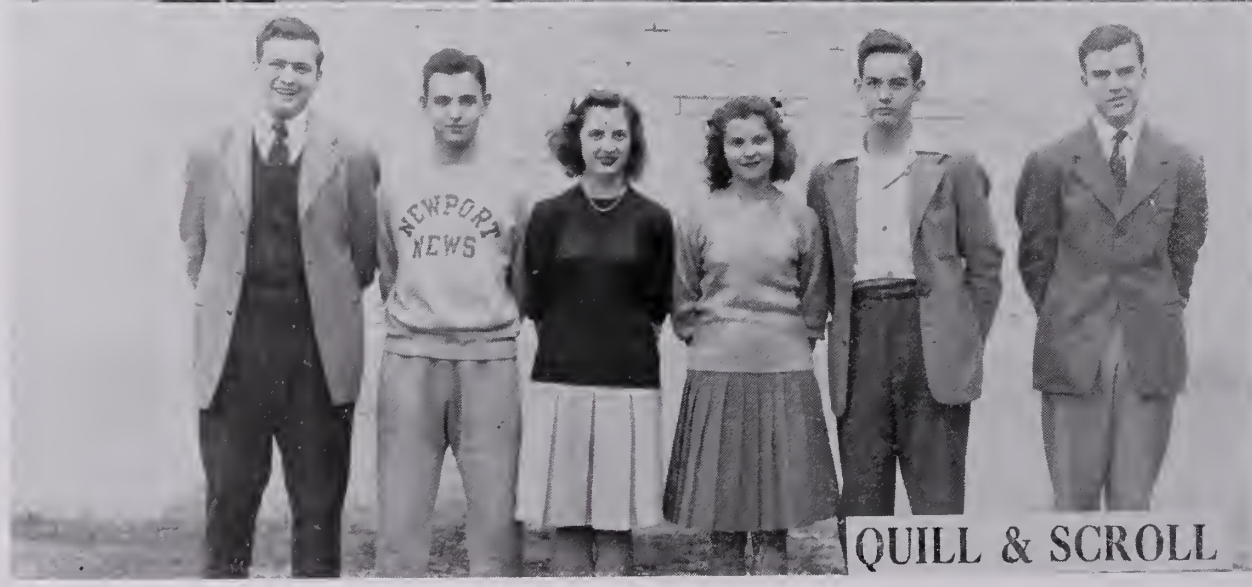

QUILL & SCROLL

BAND

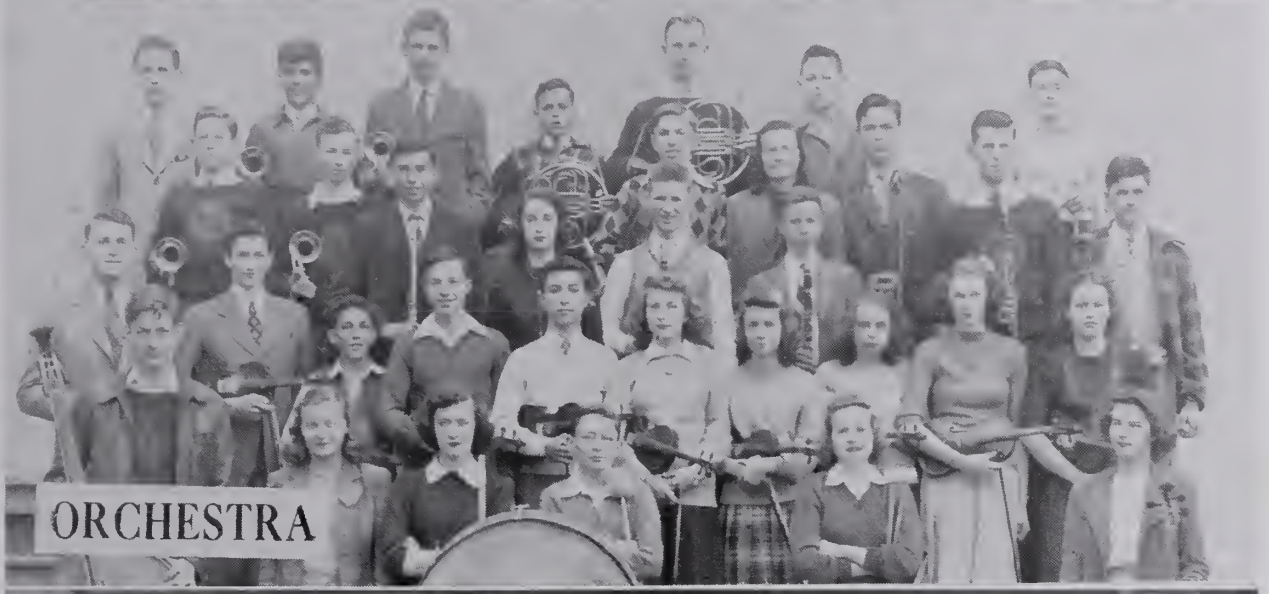

ORCHESTRA

RETAIL SELLING CLUB

OFFICE ASSISTANTS

LIBRARY ASSISTANTS

INFIRMARY ASSISTANTS

LATIN CLUB

LITERARY CLUB OFFICERS

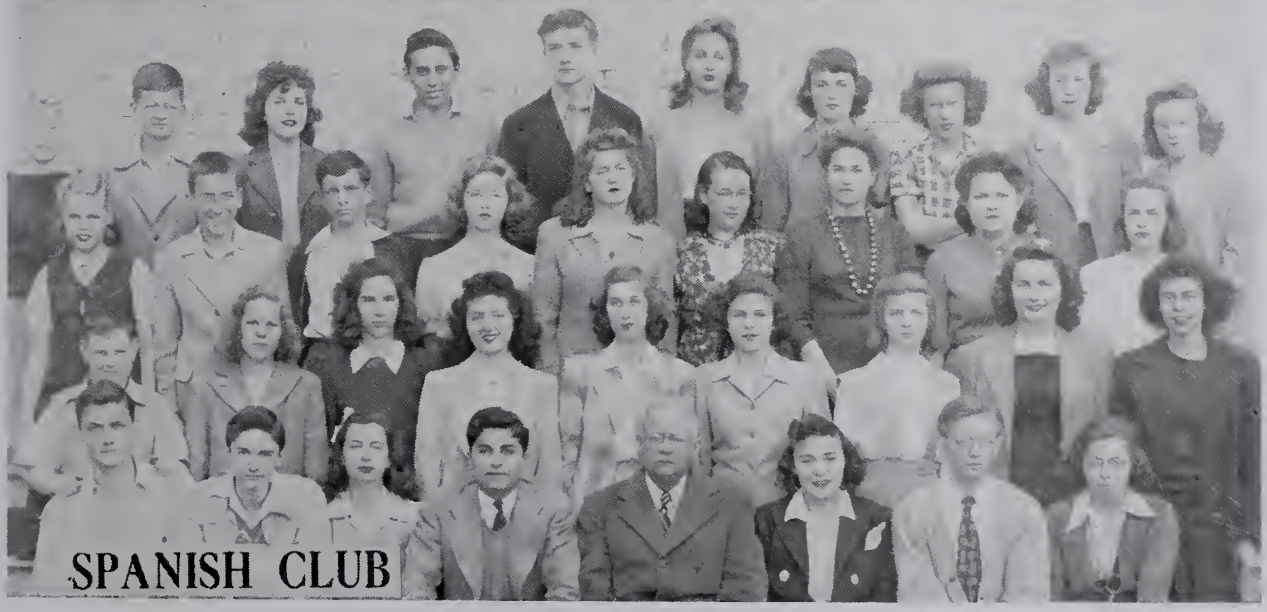

SPANISH CLUB

GIRLS' GLEE CLUB

PRINTING STAFF

JR. RED CROSS

"THROUGH THE NIGHT"

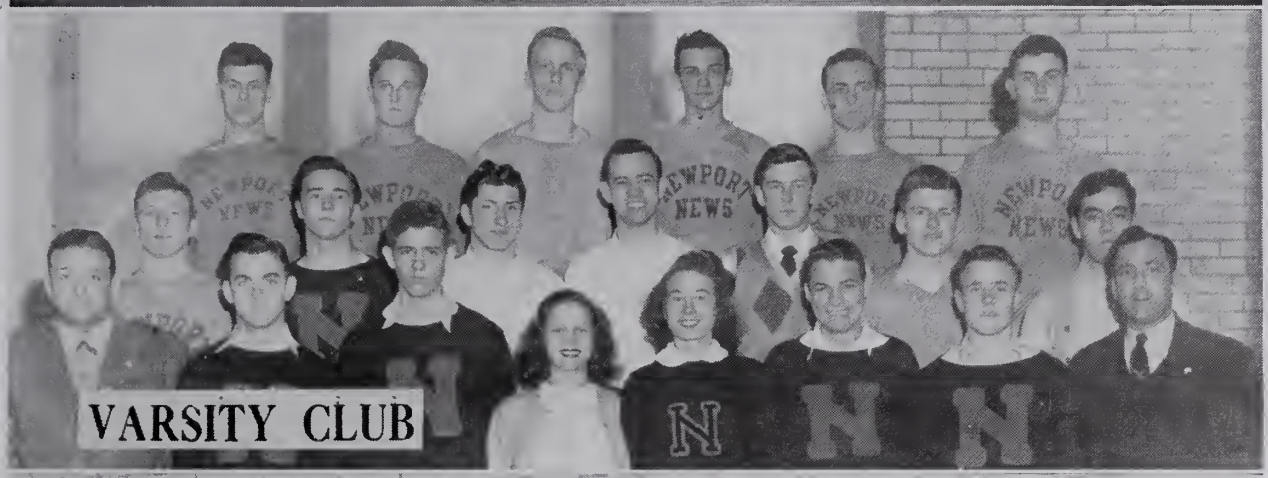

VARSITY CLUB

GIRLS' ATHLETIC CLUB

GIRL RESERVES

ARCHERY CLUB

WILL ROGERS STAMP CLUB

WAR STAMP SALES

STAGE CREW

CHEMISTRY CLUB

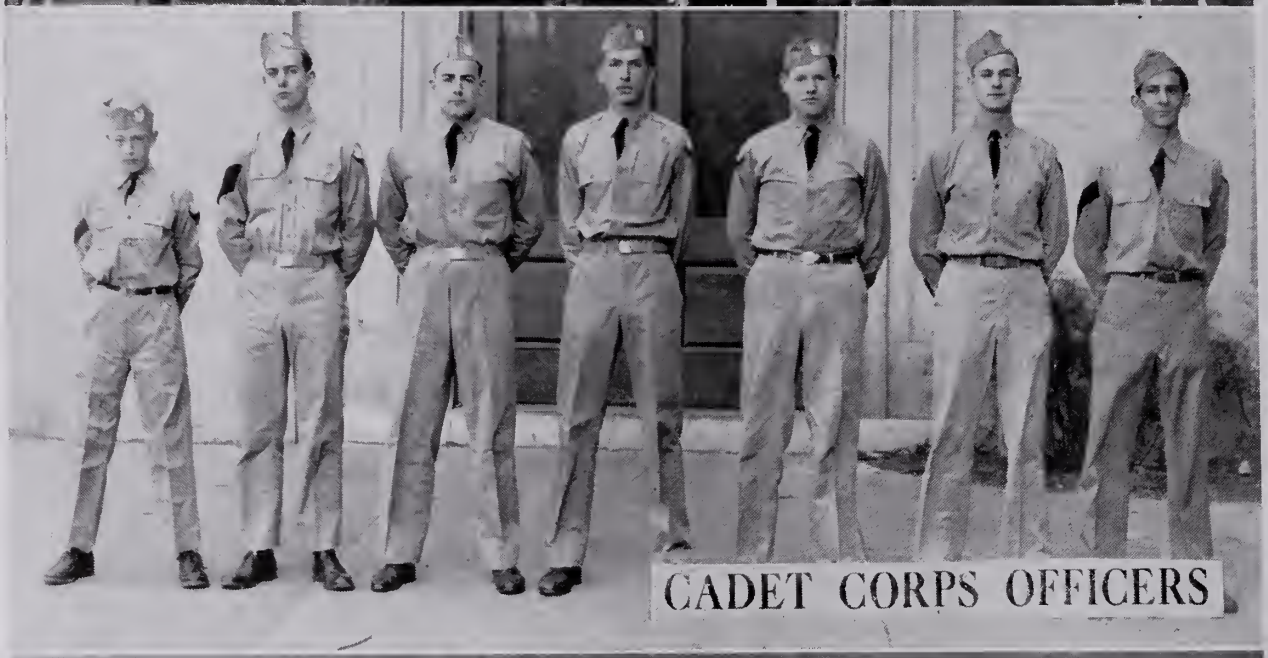

CADET CORPS OFFICERS

CHEERLEADERS

FEATURES...

MONTICELLO

HALL 9

Best Looking

Eugene Butler &
Jean Watkins

Most Stylish

Marion Roberts

Best Dancers

Betty Christian &
Bob Foreman

Most Popular

George Farry &
Peggy Hamilton

Best All-Round

Jackie Amory &
Woody Holland

Most Athletic

Buddy Lex

FAME

Most Studious

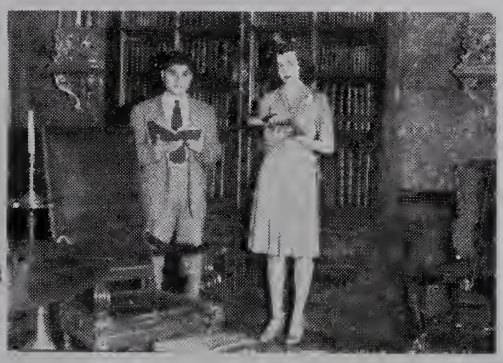

Raymond Suttle &
June Irvine

NATURAL BRIDGE

Four Years at N. N. H. S.

During our four years at Newport News High School, we of the graduating class of June, 1944, witnessed a world change so profound that many of us have not been able to grasp its magnitude.

The scope of this change has been such that a lifetime of human events has been crowded into the brief span of four years; yet those four years, in which we have faced numerous and varied new adventures, have sped by with an uncomprehensible rapidity.

As a group of frightened freshmen in September of 1940, few of us dreamed that when our graduation time came we would be ready to enter the armed forces of the United States, but now we are prepared for that necessity. We are ready after watching many of our classmates literally marching off to war.

Our freshman year as students of Newport News High was spent much as the freshmen year of numerous classes long gone—studying and looking to the upperclassmen. The five classes, the 45-minute activity period and the two three-quarters of an hour lunch periods distinguished that first year from the time—rationed days of later semesters.

When the 1941 year started, little was changed, with the faculty and student body remaining about the same until—DECEMBER 7. On that sunny Sunday afternoon when the radios of America informed us that the Japanese attack upon Pearl Harbor had flung us headlong into a war, the school began to change. Some boys wanted to enlist, but we of the present graduating class were too young, and had to wait to fight.

Students did not, however, fully realize that the nation was at war until rationing was begun in the Spring of 1942, with many of the students and teachers being drafted to help in the program. When a few of the older boys began to leave for the armed forces, the war was brought even closer to each of us.

The fall of 1942 saw the present graduating glass go into the last half of its high school career with a feeling of importance, mingled with a certain longing for friends who had graduated. The first half of our junior year went along more or less as usual, until February. Then, the new six-period school day started, and the activities period was removed from the program.

The school-wide physical education program was instigated at that time, with all of the students of the school participating. Lunch periods were shortened, and another added. The general aspect of the school changed.

So went the rest of our Junior Year.

Last September, we returned from our last summer vacation for our senior year, anxious to lead the school, but a bit apprehensive about what lay in store for us now that we were "mighty seniors." We came back from jobs in the local shipyard, the Hampton Roads Port of Embarkation, the Chesapeake and Ohio Railway, and numerous other nearby businesses to resume our studies and complete what has been termed our "four year vacation."

Our senior year was filled with study and hard work, combined with football games, dances, holidays and other valued ways of passing the time, and it seemed to pass at an impossible rate of speed, until the last event of all—GRADUATION.

We followed three excellent athletic teams throughout their seasons, watching glorious victories and somewhat less happy defeats.

We cut a few classes and fought our way through lessons, the only thing which seemed drawn out.

We greeted our friends in the halls as they came to spend their leaves from the service with us; every day seemed like "Alumni Day" with a large number of former students present.

We worried about our grades in English or physics or math, and sometimes wished that we might have another year in school.

We hurried to chorus rehearsal or play practice so as to be on time and help carry on the traditions of putting on good programs which our school has built up over a period of years.

We eagerly perused the "Beaconlite" to find if we were mentioned, and then went on to read the rest of Friday's Beacon.

We came to school early to the Student Council meeting or to sell War Stamps, and stayed late with an athletic team or to help carry on the activities of some club.

We did these and a hundred other things, enjoying them all, but sometimes not admitting it. We spent four of the best years of our lives at Newport News High School, a place which we will always pleasantly remember as the scene of our high school life.

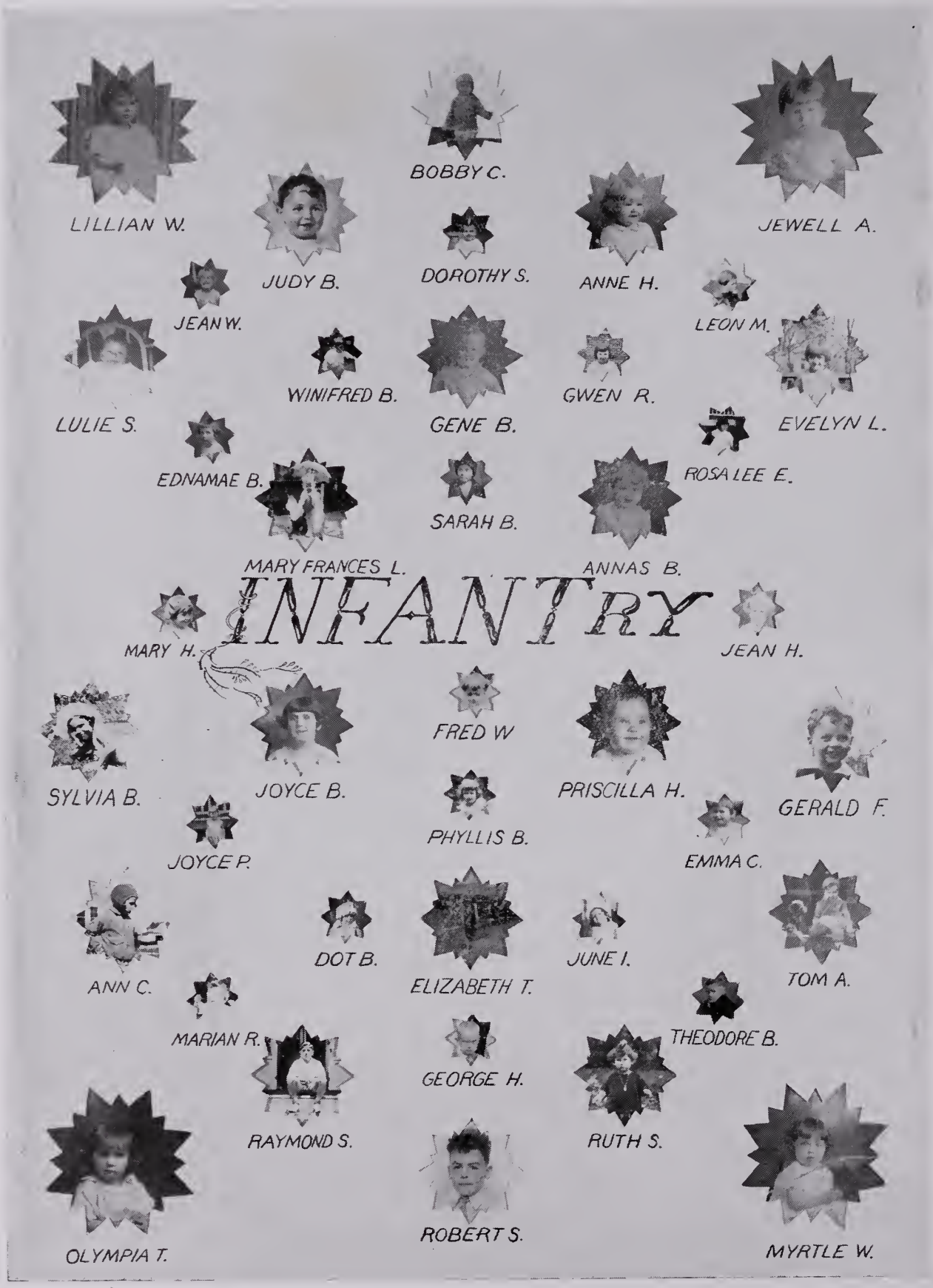
LILLIAN W.
BOBBY C.
JEWELL A.
JUDY B.
DOROTHY S.
ANNE H.
JEAN W.
LEON M.
LULIE S.
WINIFRED B.
GENE B.
GWEN R.
EVELYN L.
EDNAMAE B.
SARAH B.
ROSA LEE E.
MARY FRANCES L.
ANNAS B.
INFANTRY
MARY H.
JEAN H.
FRED W
SYLVIA B.
JOYCE B.
PRISCILLA H.
GERALD F.
PHYLLIS B.
JOYCE P.
EMMA C.
DOT B.
JUNE I.
ANN C.
ELIZABETH T.
TOM A.
MARIAN R.
THEODORE B.
GEORGE H.
RAYMOND S.
RUTH S.
ROBERT S.
OLYMPIA T.
MYRTLE W.

HISTORICAL...

THOMAS JEFFERSON STATUE, UNIVERSITY OF VIRGINIA

"The Glory . . .

. . . SHOTS

CAPITOL, WILLIAMSBURG

. . . *That Was Greece*

LURAY CAVERNS

The Grandeur That Was Rome"

-Edgar Allen Poe

SPORTS...

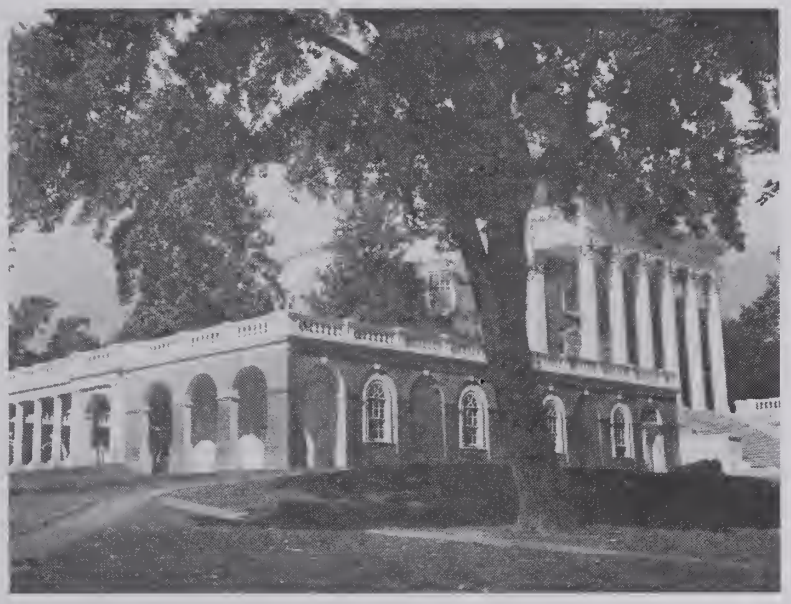

ROTUNDA, THE UNIVERSITY OF VIRGINIA

Sports

FOOTBALL

Between September of 1940 when the present graduating class entered this school, and June 1944 when it leaves, Newport News High School became the most feared power in Virginia scholastic athletics.

Back in 1940, the Newport News football team under Coach Mel "Stumpy" Bryant, who was assisted by John Pully, Gude Wilkinson and Mike Byrne, was a big, powerful squad. It was led by such standouts as Ben Cleary, Bill Heath, Buddy Levin, Fred Shanz, Paul Kelly, Irvis Holmes and Earl Gray.

These boys turned in a good record against equally good opposition. The scoreless tie with Hampton that year was not the result of any powerful Crabber team, but rather the inability of the Typhoon to push the ball over from the 10 yard stripe, where it stayed most of the game.

The next season, Coach Harry Harmon took over, and Eugene "Red" Willis came to assist him. The varsity that year made no exceptional record, but the Junior Varsity team was outstanding.

In 1942, the Gold and Blue showed signs of coming out of the kinks, and played several excellent games. The season was marked by the 14-13 win over Maury, the first in some eight years. The boys lost to Hampton, 32-0 in the last game between the two schools.

When 1943 rolled around, the Typhoon was ready for action, and action was just what the fans saw. The team, led by Captain Buddy Lex, polished off everybody in sight, and would have tied for the state championship but for a 14-12 loss to Maury in the first league encounter. The decision was reversed later in the year with NNHS winning, 6-0 in a return game. The only other blemish in the NNHS record was a 19-19 tie with Petersburg.

BASKETBALL

The 1940-'41 basketball season was an interesting one, although Maury won the Eastern District championship.

With a team of Buddy Levin, "Bones" Carpenter, "Duck" Pittman, Steve Sokol and Willie Leigh, the Typhoon put up an excellent fight, but lost both games to Maury.

The next year, Charlie Sokol lead his mates (Wray Sherman, Si Speaks, Grayson William, Bob Gatling and Bob Spicer) to a state championship. The boys went through the campaign with but two defeats, and defeated the great John Marshall team under Coach "Phess" Woodson, 31-29, to take the crown.

Again in 1943, Sokol, Spicer, Buddy Lex, John Henley and Elmo Stephenson brought the title to Newport News, this time taking a larger decision from Thomas Jefferson of Richmond. During that campaign, a loss to Maury was the only black mark on the Newport News record.

When the 1944 year came, a very strong NNHS team took the court and went through its shedule unbeaten until the last game when it fell before Thomas Jefferson in Richmond. The lanky Jeffs seemed like giants beside the short NNHS players.

This team of Captain Bob Spicer, Lex, Stephenson, Harry Hilling and Woodie Holland was one of the finest ever to represent Newport News High School.

TRACK

Probably the best sport at Newport News High school, from the record book point of view, is track. For the past five seasons, Typhoon track squads have won every state championship, and have taken most of the Eastern District and Tidewater titles.

In 1941, Fred Tucker led a team through the season to a title with very little difficulty. On that team were standouts like Paul Kelly, Jim Warren, Ray Milnick and Johnnie Fulcher.

Again in 1942, this time under the leadership of Warren, the Gold and Blue copped another state crown. Assisting were Fulcher, Clarence Salyer, Joe Lawson, Harry Stinson and others.

The 1943 team, which had no opportunity to battle for the state title because that was put in mothballs for the season, took the Eastern district meet as well as a tie in the Tidewater meet and wins in all dual meets. Salyer, Lester Brock, Captain Harry Stinson, Bob Bartles and others earned many points for the 1943 squad.

This year's team, the 1944 Typhoon, also went merrily along, taking both of its dual meets, and giving fine showings in all other competition. NNHS did not enter the State meet, but defeated Maury, the State Champions, three times.

OTHERS

Also worthy of mention are the tennis and golf teams of 1941. The Golf team that year won everything in sight, while the Tennis team had a good record also. On the Tennis team were Bob Spicer, Zeke Anderson, Bert Nachman and others, while George Peyton paced the golfers. He was one of the outstanding players in all Virginia competition that season.

NEWPORT 21 NEWS
NEWPORT 28 NEWS
NEWPORT 25 NEWS
NEWPORT 29
NEWPORT 20 NEWS
NEWPORT 27 NEWS
NEWPORT 31 NEWS
NEWPORT 24 NEWS
NEWPORT 30 NEWS
NEWPORT 26 NEWS

NEWPORT NEWS

"N" Men of June, 1944

Eleven boys who earned their athletic letters during their stays at NNHS graduate in June, 1944. Their bids to fame for outstanding work in football, basketball or track are as follows:

BUDDY LEX—Buddy Lex was the most feared figure on the Virginia high school gridiron in 1943. He earned letters at quarterback in '43 and '44, and in his last season was listed on the honorary all-Southern, all-State, all-Tidewater and all-Foreman field teams. In basketball, he was a crack shot, and won "Ns" in '43 and '44. Twice he was named to the all-State team, and was co-captain of that group in '44.

IRA HOGGE—Hogge played fine basketball in '43 and '44, and won monograms both times. As a sprinter in '44, he was one of the best men on the track team that displayed a fine record.

WOODIE HOLLAND—In '43, his first season out, Woodie played such fine football that he was listed as an end on the all-State team. He also played basketball in '43 and '44, and won two letters at guard in that sport.

HARRY HILLING—Played center on the football team and guard on the basketball five. Harry showed he was a fine competitor in both sports, and won two letters in his senior year. He was a hard worker and an asset to the teams.

GEORGE HARDY—George was a very diligent member of the high-flying '43 Typhoon football team, and he was seldom out of the game. His speed and determination made him a really outstanding football player.

JIM STAFFORD—Stafford played very well at guard in football, and his play was marked by a profound love for the game. His rugged style of playing was the keynote of the team's offense.

DONALD BIGGINS—Participating in the high jump and later in the broad jump, Donald won his "N" in his junior year. He was a good influence on all of the boys on the team.

BILL McMAHON—Running the mile, Bill worked very hard, and won his letter as a Junior also. His work on the team did much for the morale of the boys.

HARRY BOYD—As a center on the basketball team, Harry did much to help the team win in '44. He also played tackle on the grid team.

STANLEY LIVESAY—Stanley managed the football team, and was a hard worker. He earned a grid letter and ran the 440 and 880 for the track team.

BILL GREER—Greer played at guard on the football team in the '43 season, and there won an "N". He was also manager of the '43 track team and the '44 basketball team.

ADVERTISEMENTS

COLONIAL CHURCH, JAMESTOWN

Quality Footwear

hofheimer's

3215 Washinton Avenue

Compliments of

Peninsula Shipbuilders Association

BILLY WILLIAMS

THE CLEANER

Who's Your Cleaner?

OSER BROTHERS

RELIABLE FOOTWEAR

Newport News and Hampton

Compliments of

hanna's

Coats—Suits—Dresses—Furs

★

"THE INDIVIDUAL SHOP"

Next To Palace Theatre

SERVICE ON

G E

Refrigerators Ranges

Washers Small Appliances

Stringfellow Electric Corporation

2616 Washington Ave.

NEWPORT NEWS, VA.

Freeman Fur Shop

"33 Years on the Peninsula"

☆

Remodeling - Cleaning - Glazing

Storage

☆

Dial 2-1761

2607 WASHINGTON AVE.

Newport News, Va.

BECK'S

Betty Lewis

BREAD

Goodman Hardware Co.

★

Quality Hardware

★

2405 Jefferson Ave.

HUELLER'S

★

"CLOTHES THAT PUT THE **MAN** ACROSS"

HARPER & CO.

2617 Washington Avenue

FEATURING

Crosby Square

Authentic Fashions

IN MEN'S SHOES

Compliments Of

Corner Pharmacy

Corner 25 & Jefferson

CUT RATE

COMPLIMENTS OF

J. W. Hornsby

Amoco Gas

Let Nothing Happen To These:

A Free Press,

together with freedom of speech and freedom of religion is the foundation of our republic.

Daily Press
(MORNINGS)

Times-Herald
(EVENINGS)

"*The Peninsula's Newspapers*"

PUBLISHED IN NEWPORT NEWS

Bryant and Nelms

129 TWENTY-SIXTH STREET

Newport News, Va.

D. Smith's Market

2407 JEFFERSON AVE.

Dial 3-1629

"Prices May Sell
But Quality and Service Will Tell."

★

G. S. BARNES

HARDWARE and BUILDING
MATERIAL

★

26TH and JEFFERSON AVE.
Dial 6-1628

THE YOUNG MEN'S SHOP

3107 WASHINGTON AVE.

Phone: Dial 2-5161

Elite Cleaners, Inc.

"Where Quality Counts"

4407 Huntington Ave
Newport News, Va.

Fashion Is Our Business

Quality Our Watchword

Dependability Our Creed

La Vogue Shoppe

3025 Washington Ave.

Compliments Of

Bob Smith's Barber Shop

★

Our MOTTO is,
"Individual Service,
and a Satisfied Customer."

★

Best Wishes and
Good Luck To the
Graduates of June, '44.

★

1156 - 25TH STREET

Phone 2-9669

WHITE Optical Company

Medical Arts Building

Compliments of

Akers Beverage Co.

Newport News, Va.

Phone 7-1881

Compliments Of

Leon Shoppe

Congratulations to the Seniors

Melvin and Jimmie's

Citizens Marine Jefferson Bank

Newport News, Va.

★

MEMBER OF THE FEDERAL DEPOSIT INSURANCE CORP.

Mutual Underwriters

A. M. DEAL, Mgr.

☆

99-28th St., Deal Bldg.
Dial 4-1451

☆

401 Citizens Bank Bldg.
Hampton—Dial 3016

☆

"Dividend Paying Insurance"

Compliments of
HARLEY-DAVIDSON
MOTORCYCLES—BICYCLES
Tidewater Motorcycle Co.
Jae L. Pinnell, Mgr.
25th St. and Huntington Ave.

Up-to-Date Sanitary Equipment
★
Modern Barber Shop
3010 Washington Ave.
W. L. THIGPEN
Newport News, Virginia

Compliments of
Forrest Market No. 2
Phone 4-1771 2705 Huntington Ave.
•
W. R. WEAVER, Mgr.

Merit Shoe Co.
3021 Washington Ave.
★
"Shoes for the Family"

BEST WISHES
and
CONGRATULATIONS
to
THE GRADUATES
☆ ☆ ☆
May your success thus far attained
be but a steppingstone to future
and many more successes.
NACHMAN'S

Drucker & Falk

REAL ESTATE

and

PARTICIPATING INSURANCE

134-26 St. Phone 6-1688

Let Us Help You Finance the Home You Want

Commonwealth Building and Loan Association

P. T. MARSHALL, Mgr.

138—27th Street Dial 5-1921

"The Pride of the Peninsula"

PARAMOUNT

Where the Better Pictures Play

Fine's Men's Shop

2901 Washington Ave.

★

HATS and SPORTWEAR

★

"If it's new, We have It"

PRINTING

BOOKBINDING

RULING

GOLD STAMPING

ENGRAVING

"Printing is the Inseparable Companion of Achievement"

The FRANKLIN PRINTING COMPANY, Inc.

Dial 3-1051

216-18-20 Twenty-Fifth Street Newport News, Virginia

Newport News Shipbuilding and Dry Dock Company

FLORIDA ORANGE STORE

"If it's good to eat, we have it."

3208 WASHINGTON AVE.

Newport News, Va.

Compliments Of

Health Center Bowling Alleys

Bowl for Recreation and health at the

Health Center Bowling Alleys
3212 HUNTINGTON AVE.
Newport News, Va.
F. W. ERNEST, Mgr.

Compliments of

JACK'S PLACE

With Sincere Good Wishes to

Each Member of the June 1944 Class

Dorothy Graff's

Parisian Shop

3105 WASHINGTON AVE.

THE ONLY COMPLETE SHOP FOR WOMEN ON THE PENINSULA

BEST WISHES

to the

June Graduating Class

of 1944

★

Punch & Judy

The Complete Children's Shop

3023 WASHINGTON AVE.

Newport News, Va.

Compliments Of

Joe Richman

Diol 6-1971

W. B. WILLIAMS

FURNITURE

225 Twenty-Eighth Street Newport News

The Jacobson Press

PRINTING

2704 Huntington Avenue

Newport News, Virginia

Phone 6-1171 J. W. JACOBSON, Mgr.

COMPLIMENTS

OF

Virginia Pilot Association

NEWPORT

NEWS

Compliments of

Sanitary Lunch

3026 Washington Ave.

PHONE 2-6521

Cordial Greetings and best of wishes to Graduates

from

RIVERSIDE APARTMENTS CORPORATION

Newport News, Virginio

PHONE 4-1774 4500-R WASHINGTON AVE.

Compliments Of

Unitarion Club

Compliments Of

W. L. Gleason Co.

"The City's Oldest Seed Store"

Seeds—Farm Implements

Hardware

2708 Huntington Ave. Phone 4-1151

Congratulations to the June Class

Daniel's Cleaners

3509 HUNTINGTON AVE.

Phone 2-5241 Newport News

For Finer Fuels

Coal - Wood - Fuel Oil

C. B. Edwards & Co. Inc.

328-24 Street Diol 5-1234

COLLEGE of HAMPTON ROADS

WASHINGTON AVENUE AND 30TH STREET. (Lerner Bldg.)

PHONE 2-1811

☆

"BUSINESS TRAINING AT ITS BEST"

Day and Night Classes

☆

FULLY ACCREDITED — AMERICAN ASSOCIATION OF COMMERCIAL COLLEGES

Barclay
AND SONS

★

Certified Gemologists

and

Registered Jewelers

★

2912 Washington Ave.

Refresh Yourself At our

DAIRY STORES

3500 Jeffersan Ave.
5003 Huntingtan Ave.
27th & Wickham
1431 Kecaughtan Rd.
Queen & Wine Sts., Hampton

PENINSULA DAIRY

HILL's the Friendly Store
2308 Jeffersan Ave.

☆

This "Jr. Department Store"
Outfit's The Entire Family

☆

POPULAR PRICES

Compliments of

Mullins Credit Stores

3002 Washington Avenue

★

Clothing—Jewelry—Radios

ON EASY TERMS

GRADUATES!

☆

Make that College Education
Possible by Starting a Savings
Account in this Bank

Crown Savings Bank

Leray F. Ridley, Cashier
2411 Jefferson Ave.

Best Wishes

June Class

Broadway

Phone 2-4993

Mrs. Sarah R. Willock

Alterations of all Kinds

☆

2803 WASHINGTON AVE.
(over Gronts')

Newport News, Va.

Make Your Business College Training Easier By Seeing Us

Newport News Office Equip. Co.

2404 Washington Ave.

Phone 5-1331

☆

THOMAS and THOMPSON

Compliments of

Metropolitan Store

2817 Washington Ave.

•

Unusual Values in Every Department

For a complete line of Drugs—guaranteed to be fresh and put up by reliable Druggists, see us first.

J. C. Gorsuch & Co.

CUT-RATE

Next to Broadway Dept. Store

Diol 3-1684

In 1891 a bank was not much more than merely a place where one could keep money safely. Now think of the many, many services the First National offers in addition to this.

The First National Bank

Newport News, Va.

★

Member Federal Reserve System and Federal Deposit Insurance Corporation.

1st NATIONAL BANK

Founded 1891
Newport News

Congratulations

★

Horace E. Dodge Boat and Plane Corp.

Newport News, Virginia

100% WAR ACTIVITY

Contractors to the U. S. Navy

Accordions Instruction

Beverly Bowler's

SCHOOL OF ACCORDION

127-33rd St.

Newport News, Virginio

Diol 2-1332

S. & M. Pharmacy

THE REXALL STORE

3401 WASHINGTON AVE.

Diol 7-1762

For Quality Groceries See

Peterson Grocery

3800 Huntington Ave. Phone 6-1361

W. J. Lyttle Esso Stations

•

41st & Huntington Ave.

•

58th & Virginia Ave.

•

U. S. 60 & James River Bridge

Congratulations and
Best Wishes to the Class of
JUNE 1944

☆ ☆

Parker & Spencer

Furniture for Every Room
in the house

212-28th Street Diol 2-2041

Compliments Of

Helmer Feed Store

3114 Jefferson Ave.

Newport News, Va.

Compliments of

EPES STATIONERY CO., Inc.

2908 Washington Avenue

Waterfront Lumber & Shipceiling Corp.

1200 Jefferson Avenue

Newport News, Va.

I. A. Hogge & Bro., Inc.

Groceries, Fresh Meats,
Delicatessen
Bakery Products

4412-4414 Huntington Ave.

PHONES 4-1485
4-1486
4-1487

NEWPORT NEWS VIRGINIA

Compliments Of

Scott's Hardware

WILLIAM B. SCOTT, Prop.
"Class of '27"

Best Wishes
from

Kresge & Co.

Moseley Furniture Company

Furniture and Home Furnishings

★

542 Twenty-fifth Street

NEWPORT NEWS, VA.

SEARS, ROEBUCK and Company

Sincerely wish each one a life of happiness and success.

We hope the future holds many good things
in store for all.

There's friendliness in the simple phrase, "Have a Coke". It turns strangers into friends . . . Coca-Cola stands for the *pause that refreshes* — has become the high-sign of kindly-minded people around the world.

BOTTLED UNDER AUTHORITY OF THE COCA-COLA COMPANY BY
THE NEWPORT NEWS COCA-COLA BOTTLING COMPANY

N. N. High School Pins,
Braaches, Bracelets, Necklaces, Key
Chains and Compacts!

☆

ALLEN JEWELRY CO.

2902 Washington Ave.

Ann Lee Shoppe

SPORTSWEAR and ACCESSORIES

3115 Washington Ave.

NEWPORT NEWS

Thos. W. Brooks & Son

SHOE REPAIRING

129-29th Street Newport News, Va.

The Peninsula's Leading Furrier

Freeman's Fur Salon

3410 Washington Avenue
NEWPORT NEWS, VA.

Branches—Suffalk—Portsmouth
Tidewater's Only Fur Guild Member

Storage — Repairs
"The Largest South Of Washington"

Only One Store in Newport News

Expert Watch, Clock and Jewelry
Repairing, Engraving

☆

JEWELRY, WATCHES, DIAMONDS,
NOVELTIES, GIFTS

☆

J. L. Smither & Co.

Stuart Gardens 1821 Wickham Ave.
SHOPPING CENTER

Dry Goods

Notions

Shoes

Millinery

Clothing and Ladies'

Ready-to-Wear

The Home of Better Values
Leggett's
DEPT STORE INC

Dial 5-1283 Newport News, Va.

Cadillac

SUTTLE MOTOR COMPANY

627-25th Street

Blechman's Youth Center

Smart Wearing Apparel

For the Teen-Age Boy and Girl

•

3202 Woshington Ave.

Newport News, Virginio

N. Suttle & Sons

The Peninsula's Jewelry Store
of Quality, Reliability and Moderate
Prices.

•

Since 1895

•

Corner 25th & Jefferson

Weaver Brothers, Inc.

Lumber -:- Millwork

Newport News Yorktown

Compliments Of

B. F. GRAY

GROCERY

Compliments Of

**Williams,
Coile & Pipino**

☆

ARCHITECTS and ENGINEERS

408 Melson Bldg.

Newport News, Va.

Compliments Of

Warwick Bakery

220-28th Street

Diol 4-1362

☆

"We specialize in
decorated cakes."

Compliments of

Davis & Welstead Grocery Store

4701 Huntington Avenue

MASSELL'S

3506 Washington Ave.

★

Work and Dress Clothes for High School Boys

FOR SMOOTH SAILING

WARWICK

LAUNDERERS - DRY CLEANERS

Since 1900

Compliments of

Wainwright Grocery

76 Buxton Ave. Phone 2-4011

HEP, HEP, PEPSI

PEPSI-COLA

REG. U.S. PAT. OFF.

AMERICA'S CHEER

Pepsi-Cola Company, Long Island City, N. Y.

PEPSI-COLA BOTTLING CO.,

25th Street and Hickory Avenue Newport News

LEE WHITE HARDWARE

Sole Distributor For
MOORE'S PAINT
and
LOCKWOOD'S HARDWARE

2710 Roonoke Ave. Phone 3-1551 Newport News, Virginia

Sam'l. H. Phillips

REAL ESTATE
INSURANCE—RENTALS

2515 Washington Ave. Dial 5-1266
Newport News Virginia

Compliments of

Shaw Jewelry Co.

2809 Woshington Ave.

RELAX AND ENJOY A GOOD SHOW

JAMES The FAMILY THEATRE 31st & WASH. AVE.
Cool-Air-Conditioned Comfort

Open Daily
10:45 A. M. to 11:00 P. M.
Sunday 12:45 to 11 P. M.

Graduates

Insist upon Noland Company Plumbing Fixtures and Heating Equipment, always . . . . you'll be so proud of them!

☆

Showrooms Open Daily

☆

Noland Company, Inc.

26th to 27th at Virginio Ave.
Newport News, Va.

READY MIXED CONCRETE
FUEL OIL

MAKE US PROVE THAT
Kopper's Coal Burns Longer

Benson-Phillips, Co.

(Incorporated)
PHONE 4-1707

Albert's
JEWELERS

Savage's Grocery

FRESH MEAT and VEGETABLES

★ ★ ★

2607 CHESTNUT AVE.

Newport News, Va.

ADAMS

For Better SHOES

Washington at 30th
Newport News

Congratulations

and

Best Wishes

ROSENBAUM'S

at 2608-2610 Washington Avenue

SINCE 1885

Compliments of

Joe's Quality Meats

2602-4 Jefferson Ave.

Phone 2-1271 Newport News

PALACE

HEALTHFULLY AIR CONDITIONED

Phillip Levy
AND COMPANY

2707-09 Washington Ave.

PENINSULA'S LARGEST
FURNITURE STORE

Hundley and
Applewhite, Inc.

Realtors—Insurors

Phone 4-1704

Youthful Apparel For the Entire
Family
AT
BESKIN'S
Corner 24th & Jefferson Ave.

Buy War Bonds & Stamps

Headquarters for

GRIFFON CLOTHES,
STETSON HATS,
ARROW SHIRTS,
and
ARROW TIES.

I. Mirmelstein's
3106 Washington Ave.

The
Rex Restaurant
"Open All Night"

King of Eating Places

Western Steaks and Chops

DARR BROS
Jewelers and Opticians
3005 Washington Ave.

Compliments of

Burkholder Dairy

All Dairy Products

Dial 2-2861 Denbigh, Va.

Best Wishes

from

M. G. Pittman's Grocery

2615 Marshall Ave. Phone 4-1488

Compliments of

Hiden Storage & Forwarding Co.

M. W. Hiden, Proprietor

★

Founded by P. W. Hiden in 1922
Newport News, Virginia

Owl Restaurant

"Specialties In Chicken Baskets"

2509 Washington Ave.

TODAY

NEWS COVERAGE — Noted correspondents and dynamic news analysts at home and abroad bring you first hand information. You're tuned in on the world with the BLUE.

MUSIC—The finest Opera or latest popular tunes come out of the BLUE. Magic hours of melodic entertainment await your "tuning in" pleasure.

HOLLYWOOD — The most distinguished stars of Motion Pictures, Stage and Radio itself, work under the BLUE banner, with the finest writing and directing craftsmen lending their talents.

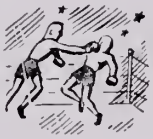

SPORTS—Latest sports news with thrilling on the scene account vividly yours with the BLUE.

W G H

NEWPORT NEWS, VIRGINIA

1340 on Your Dial.

Your BLUE NETWORK *station*

Southern
Dairies
Ice
Cream

Bank of Hampton Roads

Washington Avenue at
Thirty-Third Street

★

You are never a
stranger after your
First visit

NEWPORT NEWS BUSINESS COLLEGE

FIRST NATIONAL BANK BUILDING

Delf Gaines, Pres.

Established 1902

OUR SINCERE CONGRATULATIONS

To The GRADUATING CLASS

THE BUILDERS

I watched them tearing a building down,
A gang of men in a busy town
With a ho-heave-ho and a lusty yell
They swung a beam, and the side wall fell.

I asked the foreman: "are these men skilled
And the men you'd hire if you had to build?"
He gave a laugh and said: "No, indeed!
Just common labor is all I need."

"I can easily wreck in a day or two
What builders have taken a year to do."
And I thought to myself as I went away,
Which of these roles have I tried to play?

Am I a builder who works with care,
Measuring life by the rule and square?
Am I shaping my needs to a well laid plan,
Patiently doing the best I can?
Or am I a wrecker, who walks the town
Content with the labor of tearing down?

Edgar A. Guest

DAWN

The Voice of Cleanliness

Newport News Public Library System
Unlock the potential

Newport
News Public
Library System

www.nngov.com/library
757-926-1350